

File Edit View Favorites Tools Help

Back Home

User Accounts



Learn About

- User accounts
- User account types
- Switching users

Pick a task...

- Change an account
- Create a new account
- Change the way users log on or off

or pick an account to change

 tolga Computer administrator Password protected	 kaspersky Computer administrator Password protected
 Guest Guest account is off	

Kurulum yapılacak Client'a ait Admin yetkisine sahip kullanıcı ismi ve şifre bilinmelidir.Domain yapılarında "Domain Admin" isim ve şifresi yeterlidir.

Change settings such as the account type, name, password, or picture for one of the accounts on this computer.

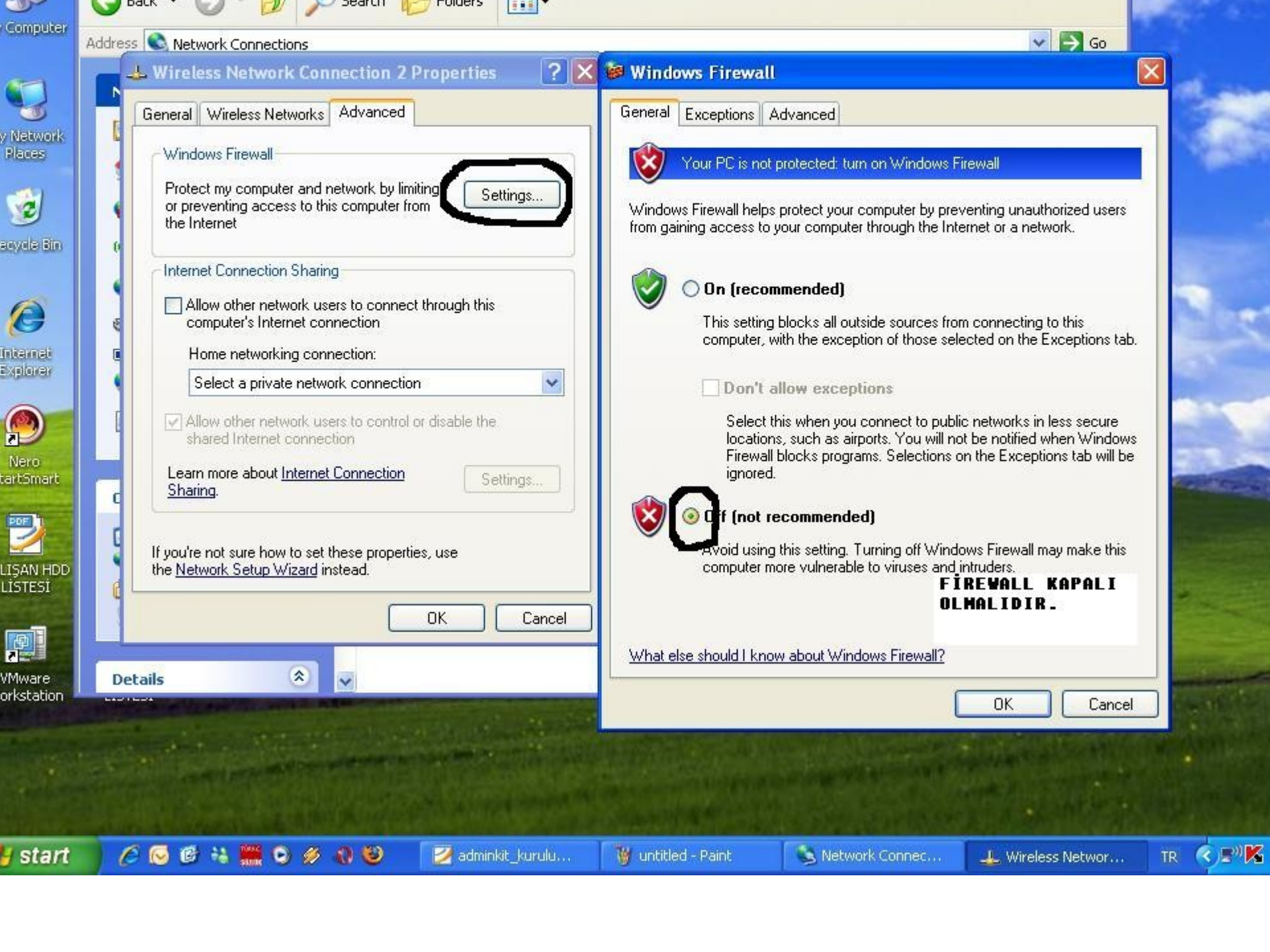

Wireless Network Connection 2 Properties

General | **Wireless Networks** | Advanced

Windows Firewall

Protect my computer and network by limiting or preventing access to this computer from the Internet **Settings...**

Internet Connection Sharing

Allow other network users to connect through this computer's Internet connection

Home networking connection:
Select a private network connection

Allow other network users to control or disable the shared Internet connection

Learn more about [Internet Connection Sharing](#) **Settings...**

If you're not sure how to set these properties, use the [Network Setup Wizard](#) instead.

OK Cancel

Windows Firewall

General | Exceptions | Advanced

Your PC is not protected: turn on Windows Firewall

Windows Firewall helps protect your computer by preventing unauthorized users from gaining access to your computer through the Internet or a network.

On (recommended)

This setting blocks all outside sources from connecting to this computer, with the exception of those selected on the Exceptions tab.

Don't allow exceptions

Select this when you connect to public networks in less secure locations, such as airports. You will not be notified when Windows Firewall blocks programs. Selections on the Exceptions tab will be ignored.

Off (not recommended)

Avoid using this setting. Turning off Windows Firewall may make this computer more vulnerable to viruses and intruders.

FIREWALL KAPALI OLMALIDIR.

[What else should I know about Windows Firewall?](#)

OK Cancel

Folder Options

General View File Types Offline Files

Folder views



You can apply the view (such as Details or Tiles) that you are using for this folder to all folders.

Apply to All Folders

Reset All Folders

Advanced settings:

- Remember each folder's view settings
- Restore previous folder windows at logon
- Show Control Panel in My Computer
- Show encrypted or compressed NTFS files in color
- Show pop-up description for folder and desktop items
- Use simple file sharing (Recommended) ✓
- Web sayfası ve klasörü çiftlerini yönetme
 - Çiftleri tek bir dosya olarak göster ve yönet
 - İki parçayı da göster ancak tek bir dosya olarak yöne
 - İki parçayı da göster ve ayrı ayrı yönet

Restore Defaults

OK

Cancel

Apply

Simple File Sharing (Basit Dosya Paylaşımı) seçili olmamalı.



İleti Geçmişim



My Music



My Webs



Adsız
Outlook Öğesi
63 KB



Outlook
Microsoft Office Outlook Perso...
57,553 KB



hız ayarları
WinRAR arşivi
335 KB



602ProLanSuiteSendFax2003
WinRAR arşivi
3,062 KB



55
WinRAR arşivi
23 KB



netagent running problem files



adminkit_kurulum
WinRAR arşivi
2,931 KB



Adminkit

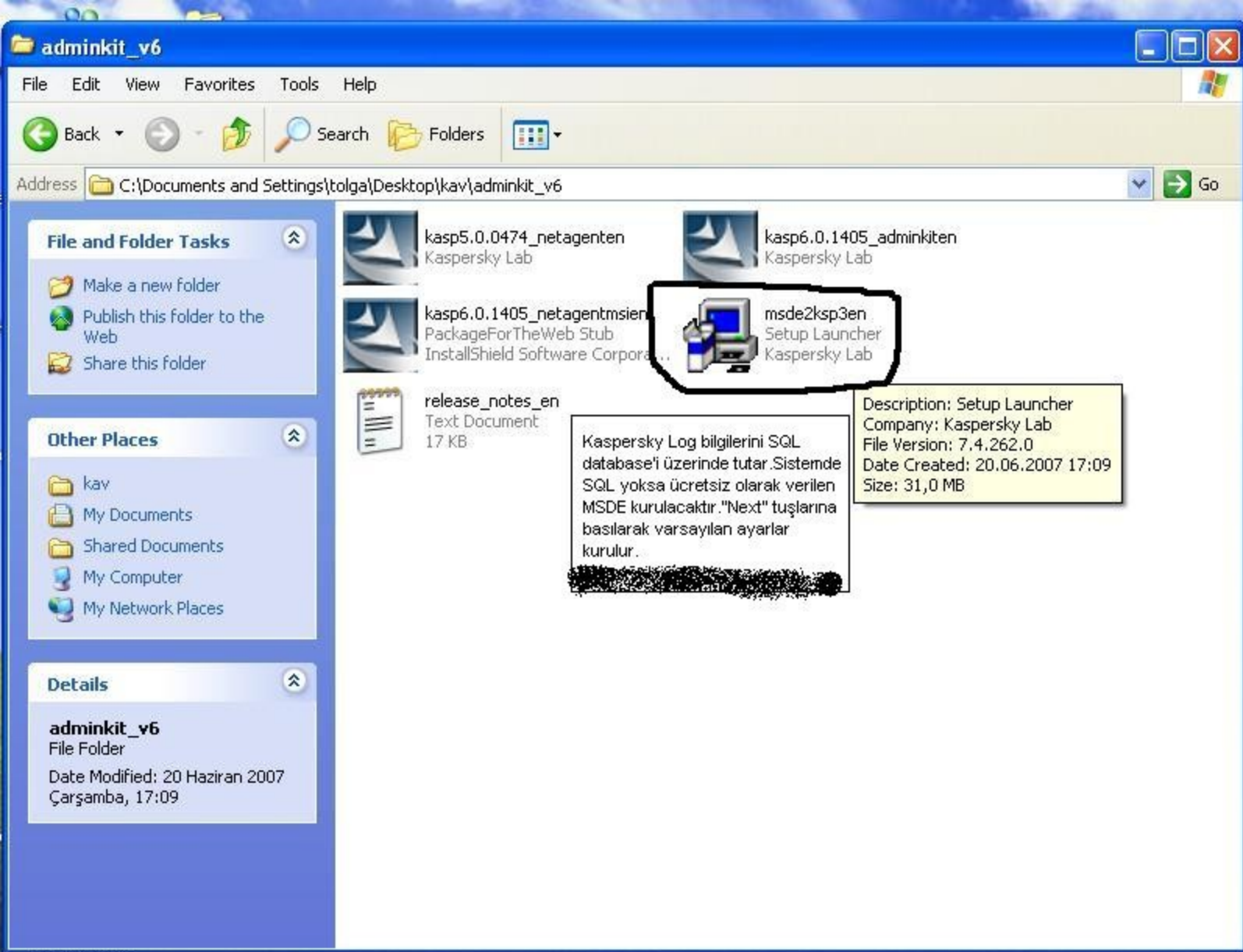

SORUNLU HDD
LİSTESİ

File and Folder Tasks

- Make a new folder
- Publish this folder to the Web
- Share this folder

Other Places

- workstations
- My Documents
- Shared Documents
- My Computer
- My Network Places

Details

kavwinworkstation6.0TR

File Folder

Date Modified: 18 Temmuz 2007
Çarşamba, 17:34



Kav6.0.2.678winwksTR
WinRAR arşivi
23,616 KB



Installer
Configuration Settings
1 KB



kav6.kpd
KPD File
6 KB



kav6ws.tur
Windows Installer Package
22,831 KB



klcfginst
Setup Launcher
Kaspersky Lab



setup
Kaspersky
Kaspersky

Type: Windows Installer Package

Author: Kaspersky Lab

Title: Installation Database

Subject: Kaspersky Anti-Virus 6.0 for Windows Workstations

Version: 6.0.2.678

Date Modified: 06.04.2007 11:37

Size: 22,2 MB

Workstation modülü "varsayılan" ayarlar üzerine kurulur.Eğer kurulum bir Server üzerine yapılıyorsa hata verecektir .Amacımız sadece paket oluşturmak olduğundan çıkacak olan hatanın önemi yoktur.Eğer "Client" üzerine kurulum yapılıyorsa kurulum sorunsuz bitmelidir.

kawwinserver6.0TR

File Edit View Favorites Tools Help

Back Search Folders

Address C:\Documents and Settings\tolga\Desktop\kav\file_servers\kawwinserver6.0TR

File and Folder Tasks

- Make a new folder
- Publish this folder to the Web
- Share this folder

Other Places

- file_servers
- My Documents
- Shared Documents
- My Computer
- My Network Places

Details

kawwinserver6.0TR

File Folder

Date Modified: 20 Haziran 2007
Çarşamba, 17:08



Installer
Configuration Settings
1 KB



kav6fs.tur
Windows Installer Package
18.837 KB



setup
Kaspersky Anti-Virus 6.0 for ...
Kaspersky Lab



kav6.kpd
KPD File
6 KB



klcfiginst
Setup Launcher
Kaspersky Lab



Kav6.0.2.678winservTR
WinRAR arşivi
19.634 KB

Description: Kaspersky Anti-Virus 6.0 for Windows Servers Setup
Company: Kaspersky Lab
File Version: 6.0.2.678
Date Created: 18.07.2007 17:35
Size: 32,1 KB

File Server modülü "varsayılan" ayarlar kabul edilerek kurulur. Antivirüs Server kurulumu bir "Client" üzerinde yapılıyorsa hata verecektir. Amacımız paket oluşturmak olduğundan hatanın bir önemi yoktur. Kurulum bir Server üzerine yapılıyorsa hata vermeden kurulum bitmelidir.



- My Documents
- My Computer
- My Network Places
- Recycle Bin
- Internet Explorer
- Nero StartSmart
- ÇALIŞAN HDD LİSTESİ
- VMware Workstation

SORUNLU HDD LİSTESİ

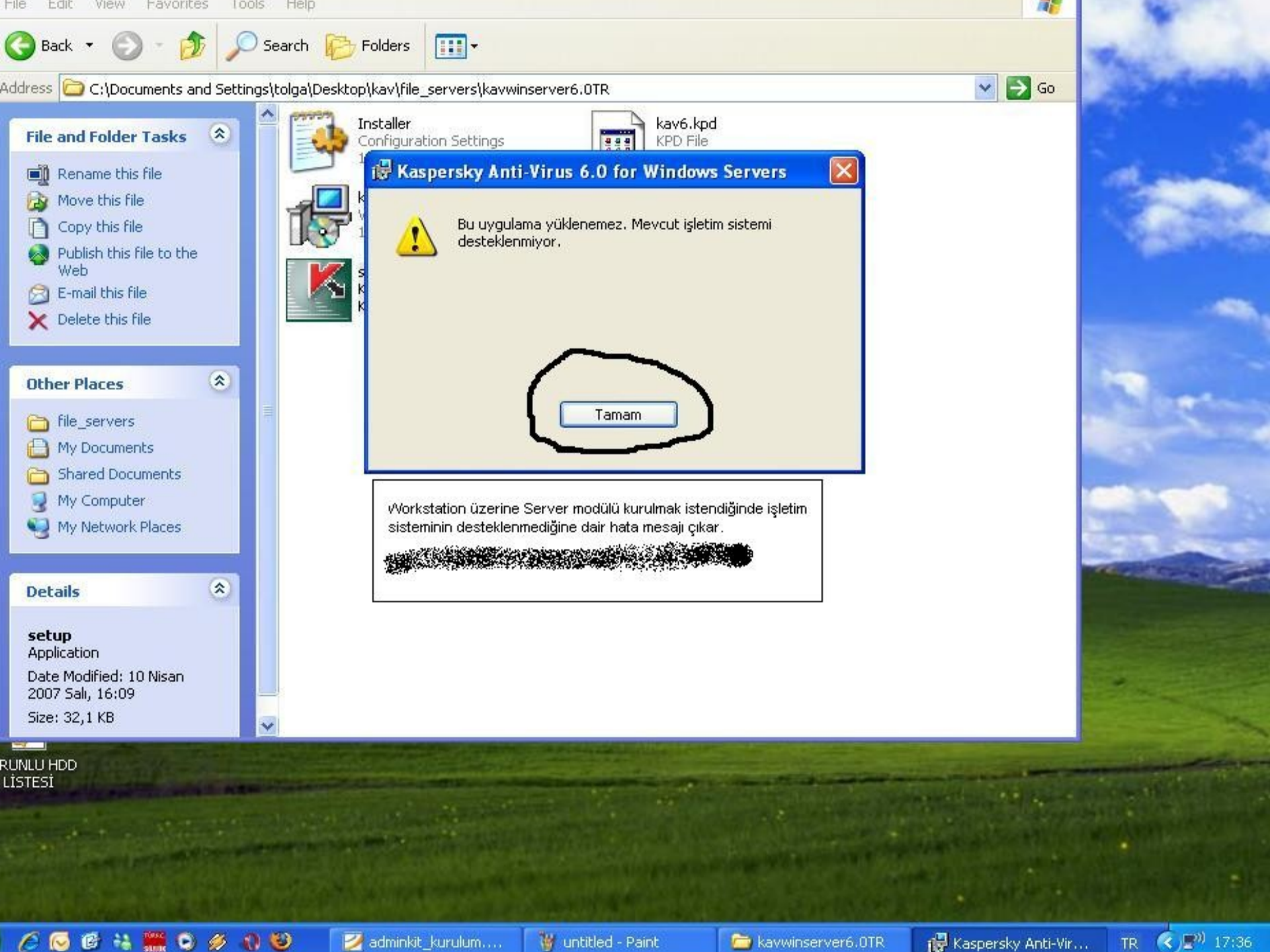

File and Folder Tasks

- Rename this file
- Move this file
- Copy this file
- Publish this file to the Web
- E-mail this file
- Delete this file

Other Places

- file_servers
- My Documents
- Shared Documents
- My Computer
- My Network Places

Details

setup
Application
Date Modified: 10 Nisan
2007 Salı, 16:09
Size: 32,1 KB

Kaspersky Anti-Virus 6.0 for Windows Servers

 Bu uygulama yüklenemez. Mevcut işletim sistemi desteklenmiyor.

Workstation üzerine Server modülü kurulmak istendiğinde işletim sisteminin desteklenmediğine dair hata mesajı çıkar.

[Redacted]

RUNLU HDD
LİSTESİ

File and Folder Tasks

- Rename this file
- Move this file
- Copy this file
- Publish this file to the Web
- E-mail this file
- Delete this file

Other Places

- file_servers
- My Documents
- Shared Documents
- My Computer
- My Network Places

Details

setup

Application
Date Modified: 10 Nisan
2007 Salı, 16:09
Size: 32,1 KB

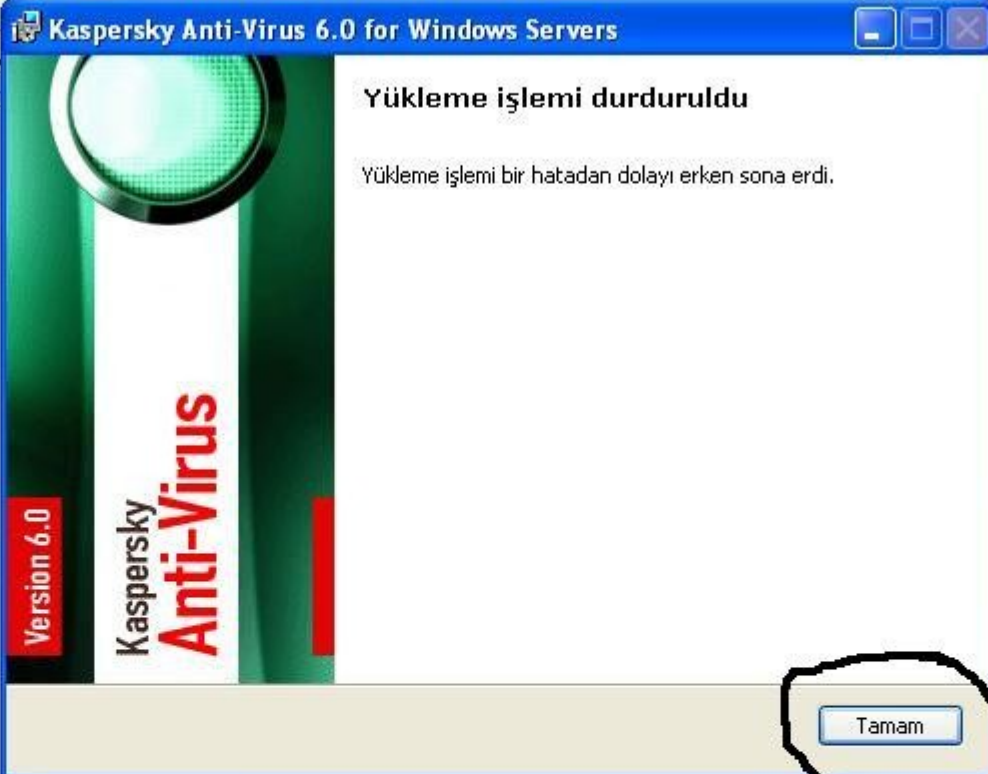

Çıkan hata mesajı sonlandırılır.

adminkit_v6

File Edit View Favorites Tools Help

Back Search Folders

Address C:\Documents and Settings\tolga\Desktop\kav\adminkit_v6

File and Folder Tasks

- Rename this file
- Move this file
- Copy this file
- Publish this file to the Web
- E-mail this file
- Delete this file

Other Places

- kav
- My Documents
- Shared Documents
- My Computer
- My Network Places

Details

kasp6.0.1405_adminkite:
Application
Date Modified: 15 Mart 2007
Perşembe, 17:24
Size: 41,9 MB



kasp5.0.0474_netagenten
Kaspersky Lab



kasp6.0.1405_netagentmsien
PackageForTheWeb Stub
InstallShield Software Corpora...



release_notes_en
Text Document
17 KB



kasp6.0.1405_adminkite
Kaspersky Lab



msde2ksp3en
Setup Launcher
Kaspersky Lab

Adminkit kurulumunda "varsayılan" ayarlar kabul edilir, Kurulum kullanıcı ismi ve şifresi, kurulan sistemde yetkili olan kullanıcıya ait olmalıdır.





Kaspersky Administration Kit

- Administration Server localhost
 - Protection status
 - Network: Domains
 - WORKGROUP
 - Groups
 - Updates
 - Remote install
 - Reports
 - Computer queries
 - Events
 - Global tasks
 - Licenses
 - Storages

Network

Viewing computer network using various views. Finding computers. Configuring rules for moving computers into administration groups

- Administration Server
- View properties
- Refresh
- Help

Name
HELYUMSEVINÇ-PC
MG
OZLEM
TEKNİK
UĞUR-PC
VMXXPRO
XP-PRO
YILMAZ-

0 groups, 8 computers

Network Standart

Kaspersky Adminkit hatasız olarak açılmalıdır. Açıldıktan sonra ilk olarak karşımıza çıkan "Quick Wizard" uzaktan kurulum ayrıntılı olarak yapılacağı için iptal edilir. Uzaktan kurulumun yapılacağı bilgisayar "Workgroup" altında VMXPRO olsun

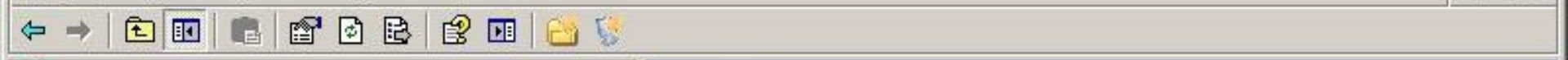

Kaspersky Administration Kit

- Administration Server localhost
 - Protection status
 - Network: Domains
 - WORKGROUP
 - Groups
 - Install Application
 - Update Application
 - New Report Template
 - Find Computer
 - Reset Virus Counter
 - Force Synchronization
 - Yeni**
 - Group
 - Computer
 - İm görevler
 - Görünüm
 - Buradan Yeni Pencere
 - Yenile
 - Listeyi Ver...
 - Özellikler
 - Yardım

Groups

Management of administration groups

- Administration Server
- Add a group
- Add computers
- Manage group tasks
- Manage group policies
- Manage slave administration servers
- Find Computer
- Install the application onto all computers in the group
- Add a new report template
- Manage rules for managing computers
- Configure the group access rights
- View group settings
- Refresh
- Help

Name
Policies
Group tasks
Administration servers
SERVER

(Kurulum tüm sistemlere birden yapılacaksa bu işlemleri yapmaya gerek yoktur.) Kurulumun sadece bir grup bilgisayara yapılabilmesi için öncelikle bir grup yaratılır.

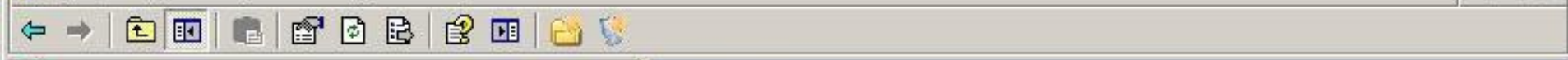

Kaspersky Administration Kit

- Administration Server localhost
 - Protection status
 - Network: Domains
 - WORKGROUP
 - Groups
 - Policies
 - Group tasks
 - Administration servers
 - Updates
 - Remote install
 - Reports
 - Computer queries
 - Events
 - Global tasks
 - Licenses
 - Storages

Groups

Management of administration groups

- Administration Server
- Add a group
- Add computers

Name
Policies
Group tasks
Administration servers
SERVER

Group name

Enter the name of a new group

Ok Cancel

- Manage policies for managing computers
- Configure the group access rights
- View group settings
- Refresh
- Help

Groups Standart

Yeni bir grup yaratmak istediğimizde ilk önce karşımıza varsayılan grup adı olarak "New Group" gelir.

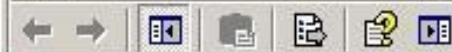

- Kaspersky Administration Kit
 - Administration Server localhost
 - Protection status
 - Network: Domains
 - Groups
 - Updates
 - Remote install
 - Reports
 - Computer queries
 - Events
 - Global tasks
 - Licenses
 - Storages

Kaspersky Administration Kit

Managing Kaspersky Lab applications

[Add an Administration Server](#)

[Help](#)

Name
Administration Server localhost

Group name

Enter the name of a new group

Ok Cancel

Yeni oluşturacağımız grubun adını istediğimiz bir ad verebiliriz. Örnek olarak grubun adını "Training" yapıyoruz.

Kaspersky Administration Kit

- Administration Server localhost
 - Protection status
 - Network: Domains
 - WORKGROUP
 - Groups
 - Policies
 - Group tasks
 - Administration servers
 - Training**
 - Policies
 - Group tasks
 - Administration servers
 - Updates
 - Remote install
 - Reports
 - Computer queries
 - Events
 - Global tasks
 - Licenses
 - Storages

Groups

Management of administration groups

- Administration Server
- Add a group
- Add computers
- Manage group tasks
- Manage group policies
- Manage slave administration servers
- Install the application onto all computers in the group
- Add a new report template
- Manage rules for managing computers
- Configure the group access rights
- View group settings
- Refresh
- Help

Name
Policies
Group tasks
Administration servers
VMXXPRO

Workgroup'ta bulunan VMXXPRO (Yükleme yapmak istediğimiz bilgisayarları)adlı bilgisayarımızı bu gruba sürükleyip bırakıyoruz.

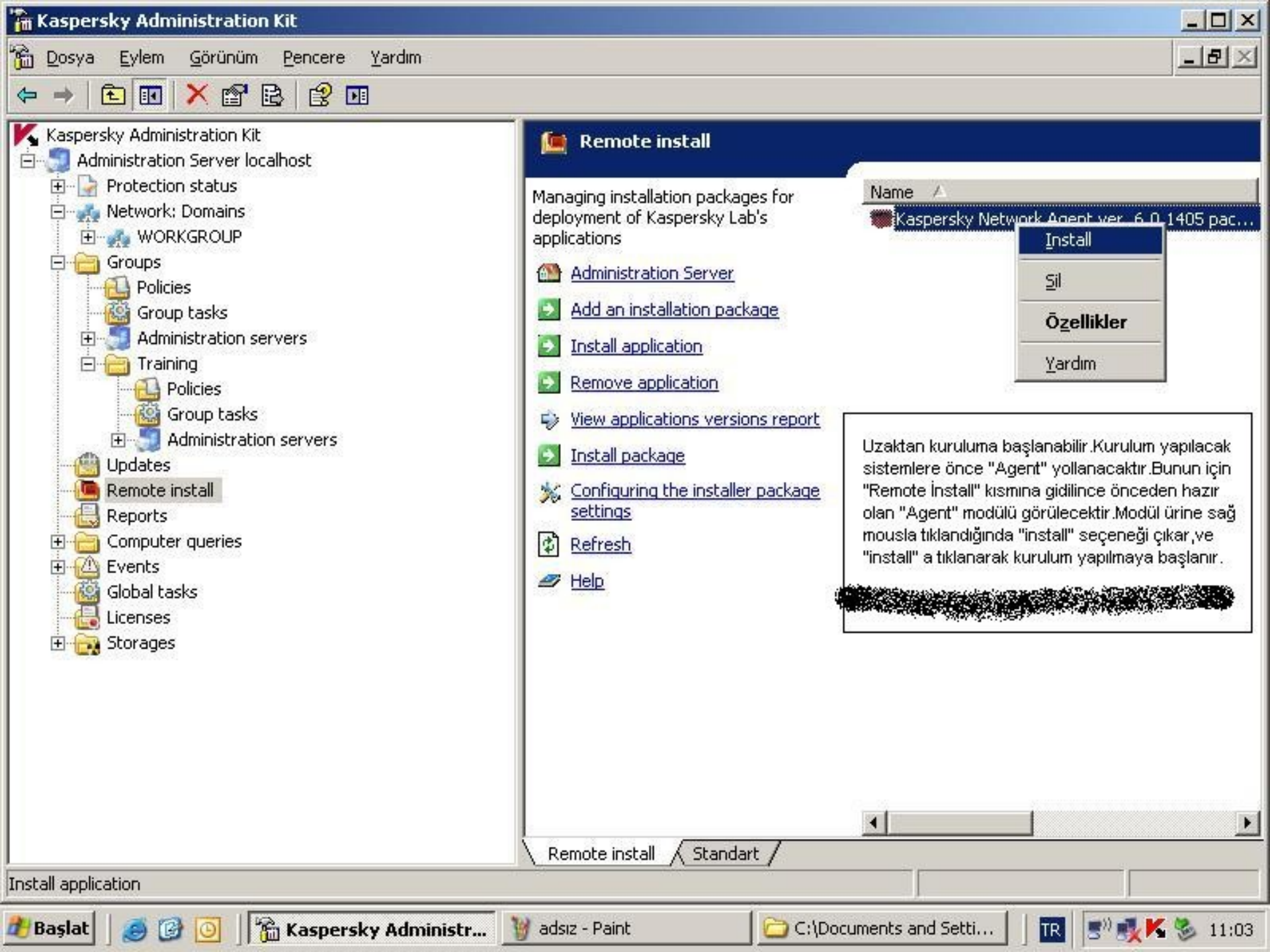

- Kaspersky Administration Kit
 - Administration Server localhost
 - Protection status
 - Network: Domains
 - WORKGROUP
 - Groups
 - Policies
 - Group tasks
 - Administration servers
 - Training
 - Policies
 - Group tasks
 - Administration servers
 - Updates
 - Remote install
 - Reports
 - Computer queries
 - Events
 - Global tasks
 - Licenses
 - Storages

Remote install

Managing installation packages for deployment of Kaspersky Lab's applications

- Administration Server
- Add an installation package
- Install application
- Remove application
- View applications versions report
- Install package
- Configuring the installer package settings
- Refresh
- Help

Name
Kaspersky Network Agent ver. 6.0.1405 pac...

- Install
- Sil
- Özellikler
- Yardım

Uzaktan kurulumla başlanabilir. Kurulum yapılacak sistemlere önce "Agent" yollanacaktır. Bunun için "Remote install" kısmına gidilince önceden hazır olan "Agent" modülü görülecektir. Modül üzerine sağ mouse ile tıkladığında "install" seçeneği çıkar, ve "install" a tıklanarak kurulum yapılmaya başlanır.

Deployment Wizard



Welcome to the Deployment Wizard

This wizard helps you to deploy Kaspersky Lab application across the network.

Remote Install'a tıkladığımızda ilk olarak karşımıza Yükleme Sihirbazı çıkar. Next seçeneğine tıklanarak kurulumu devam edilir.

To continue the wizard, click "Next".

< Geri

İleri >

İptal

Yardım

Anti-virus protection monitoring



[Protection status](#)

View information about the current status of the anti-virus protection system.



[Events](#)

View events registered during the operation of the application.



[Report](#)

Configure, create and view reports about the status of the anti-virus protection system.



[Select computers](#)

Search for client computers that meet specified criteria and view information about computers you



[Group tasks](#)

Create and configure tasks for groups.



[Global tasks](#)

Create and configure

Deployment Wizard

Computers

Select a computer or an administration group for the deployment of the application



Kuruluma gruba yapacağımız için üstteki seçeneği seçerek kurulumu devam ediyoruz.

- Install the application on computers in the administration group
- Install the application on selected computers

< Geri

İleri >

İptal

Yardım

Anti-virus protection monitoring

**Protection status**

View information about the current status of the anti-virus protection system.

**Events**

View events registered during the operation of the application.

**Report**

Configure, create and view reports about the status of the anti-virus protection system.

**Select computers**

Search for client computers that meet specified criteria and view information about computers you

**Group tasks**

Create and configure tasks for groups.

**Global tasks**

Create and configure

Deployment Wizard

Group

On this page you must choose the group to which the package will be deployed

Group:

Browse...

< Geri

İleri >

İptal

Group

Groups
Training

Kurulumu yapacağımız grubu seçip Ok'e basarak devam ediyoruz.

Ok

Cancel

Group

Create and configure tasks for groups.

Global tasks

Create and configure

Search for client computers that meet specified criteria and view information about computers you

Deployment Wizard

Settings

Remote install settings.



Grup'u seçtikten sonraki çıkan ekranda varsayılan olarak 3 seçenek işaretli olarak gelir ve bu seçenekler değiştirilmeden devam edilir.

 Do not install application if it is already installed

Loading installer package

 Using Network Agent Using Microsoft Windows resources from shared folder

The maximum number of simultaneous downloads:

5

Number of attempts:

3

< Geri

İleri >

İptal

Yardım

+ Storages

group policies for applications.

**Group tasks**

Create and configure tasks for groups.

**Global tasks**

Create and configure

Anti-virus protection monitoring

**Protection status**

View information about the current status of the anti-virus protection system.

**Events**

View events registered during the operation of the application.

**Report**

Configure, create and view reports about the status of the anti-virus protection system.

**Select computers**

Search for client computers that meet specified criteria and view information about computers you

Deployment Wizard

Account

On this page you can choose the user account which will be used to access remote computers



Vereceğimiz isim ve şifre o sistemde yetkili isim olmalıdır. Eğer Domain yapısı varsa, bu kullanıcı "Domain Admin" olmalıdır.

- Default account
- Use specified account

Username:

administrator

Password:

•••

Confirm password:

•••

< Geri

İleri >

İptal

Yardım

+ Storages

group policies for applications.

**Group tasks**

Create and configure tasks for groups.

**Global tasks**

Create and configure

Anti-virus protection monitoring

**Protection status**

View information about the current status of the anti-virus protection system.

**Events**

View events registered during the operation of the application.

**Report**

Configure, create and view reports about the status of the anti-virus protection system.

**Select computers**

Search for client computers that meet specified criteria and view information about computers you

Deployment Wizard

Install application

Ready to deploy application across the network. Click Next to start.



Click Next to start deploying application across the network.

Account seçildikten sonra karşımıza
Networkten yüklemeye başlamak için next
yada ileri seçeneği ile devam ederiz.

< Geri

İleri >

İptal

Yardım

+ Storages

group policies for
applications.

**Group tasks**

Create and configure
tasks for groups.

**Global tasks**

Create and configure

Anti-virus protection monitoring**Protection status**

View information about
the current status of the
anti-virus protection
system.

**Events**

View events registered
during the operation of
the application.

**Report**

Configure, create and
view reports about the
status of the anti-virus
protection system.

**Select computers**

Search for client
computers that meet
specified criteria and
view information about
computers you

Deployment Wizard

Install application

Run deployment task

Application deployment finished.
Click Results to view details. Click Next to complete Deployment Wizard.

Yükleme sona erdikten sonra "Completed" ibaresi mutlaka görülmelidir. Biz tek bir bilgisayar seçtiğimiz için "Completed" karşısında "1" yani tek bir bilgisayara yüklemeye yapıldığı belirtilir.

Status:

Running: 0

Completed: 1

Completed with an error: 0

Results

< Geri

İleri >

İptal

Yardım

+ Storages

group policies for applications.

**Group tasks**

Create and configure tasks for groups.

**Global tasks**

Create and configure

Anti-virus protection monitoring**Protection status**

View information about the current status of the anti-virus protection system.

**Events**

View events registered during the operation of the application.

**Report**

Configure, create and view reports about the status of the anti-virus protection system.

**Select computers**

Search for client computers that meet specified criteria and view information about computers you

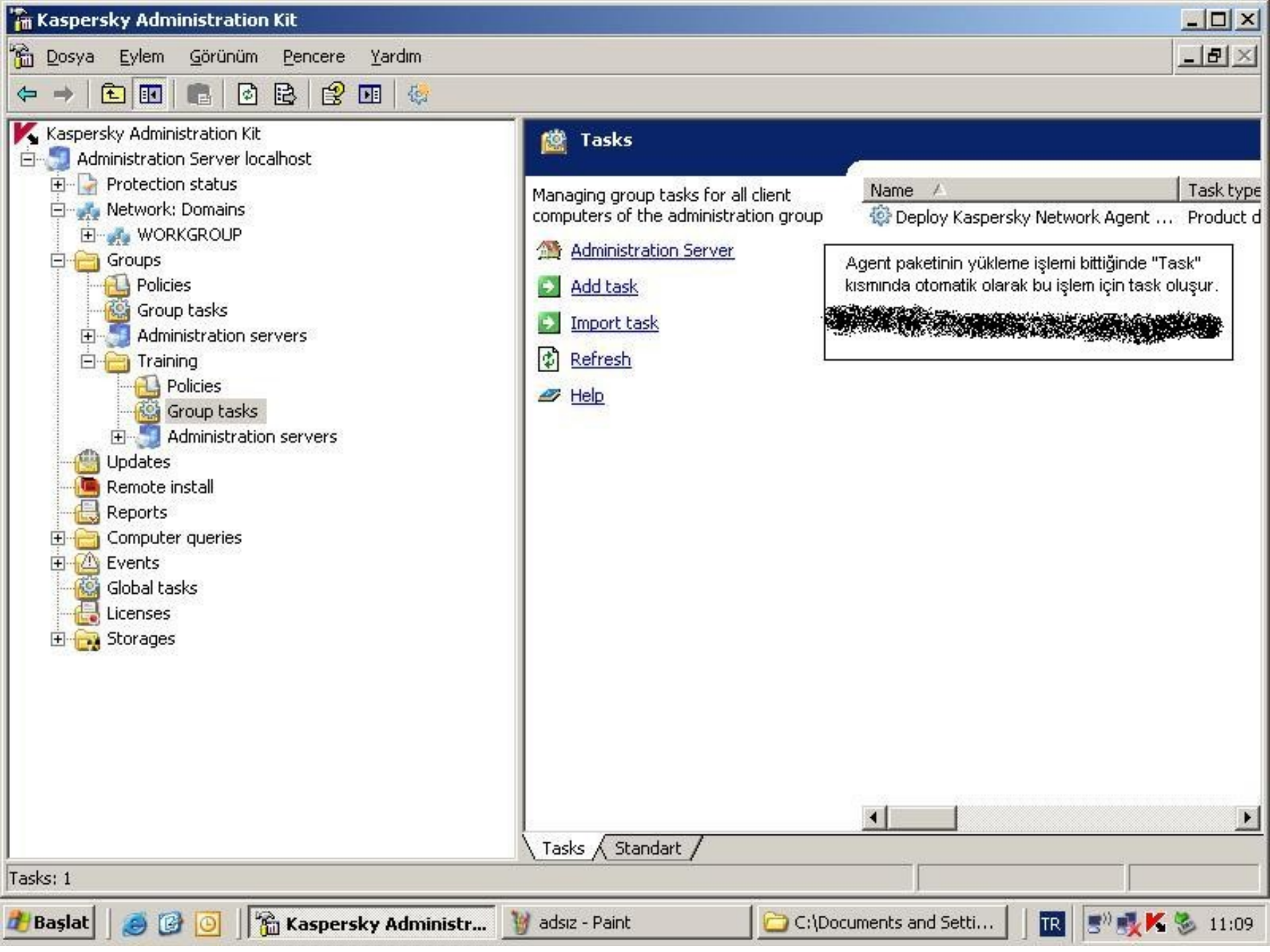

- Kaspersky Administration Kit
 - Administration Server localhost
 - Protection status
 - Network: Domains
 - WORKGROUP
 - Groups
 - Policies
 - Group tasks
 - Administration servers
 - Training
 - Policies
 - Group tasks
 - Administration servers
 - Updates
 - Remote install
 - Reports
 - Computer queries
 - Events
 - Global tasks
 - Licenses
 - Storages

Tasks

Managing group tasks for all client computers of the administration group

- Administration Server
 - Add task
 - Import task
 - Refresh
 - Help

Name	Task type
Deploy Kaspersky Network Agent ...	Product d

Agent paketinin yükleme işlemi bittiğinde "Task" kısmında otomatik olarak bu işlem için task oluşur.

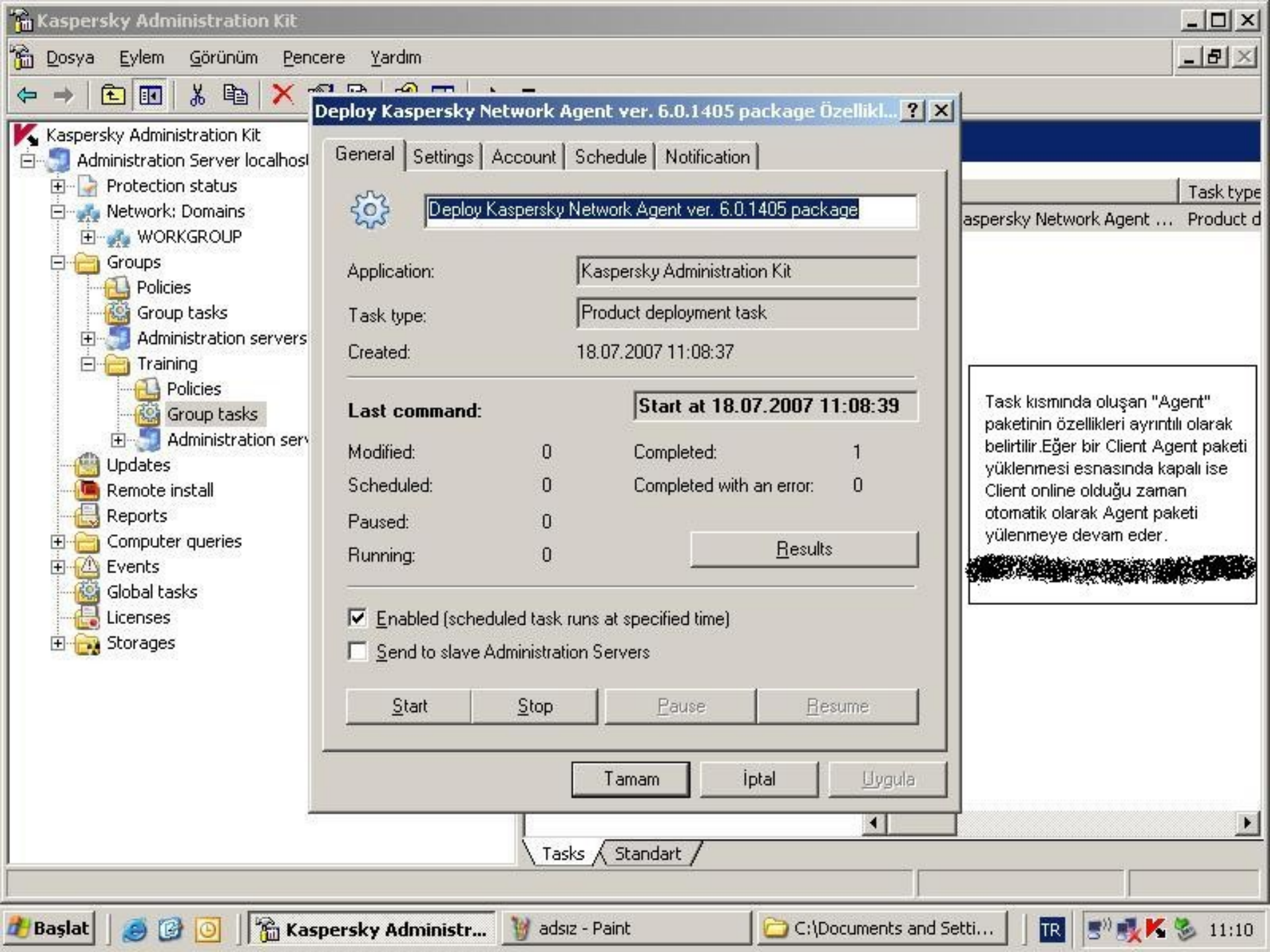

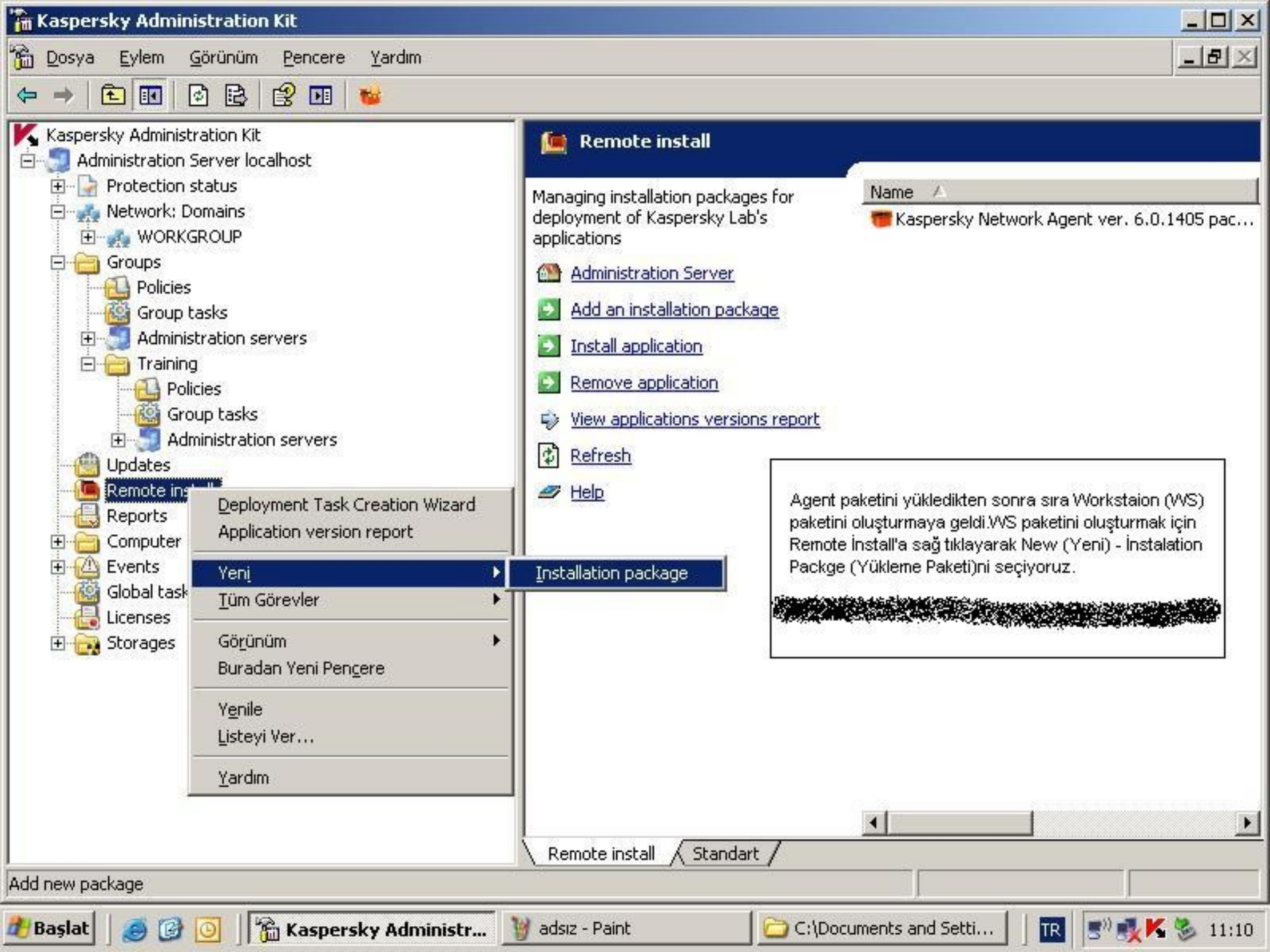

Kaspersky Administration Kit

- Administration Server localhost
 - Protection status
 - Network: Domains
 - WORKGROUP
 - Groups
 - Policies
 - Group tasks
 - Administration servers
 - Training
 - Policies
 - Group tasks
 - Administration servers
- Updates
- Remote install (selected)
- Reports
- Computer
- Events
- Global task
- Licenses
- Storages

Context menu for Remote install:

- Deployment Task Creation Wizard
- Application version report
- Yeni
 - Installation package (selected)
- Tüm Görevler
- Görünüm
- Buradan Yeni Pencere
- Yenile
- Listeyi Ver...
- Yardım

Remote install

Managing installation packages for deployment of Kaspersky Lab's applications

Name
Kaspersky Network Agent ver. 6.0.1405 pac...

- Administration Server
- Add an installation package
- Install application
- Remove application
- View applications versions report
- Refresh
- Help

Agent paketini yükledikten sonra sıra Workstaion (WS) paketini oluşturmaya geldi.WS paketini oluşturmak için Remote Install'a sağ tıklayarak New (Yeni) - Instalation Packge (Yükleme Paketi)ni seçiyoruz.



Welcome to the New Package Wizard

This wizard helps you to create a new remote installation package for Kaspersky Lab applications controlled by Kaspersky Administration Server.

To continue the wizard, click "Next".

< Geri **İleri** > İptal Yardım

me ▲
Kaspersky Network Agent ver. 6.0.1405 pac...

Installation Package (Yükleme Paketi) ni seçtikten sonra karşımıza New Package Wizard (Yeni Yüklem Paketi Sihirbazı) çıkar. İleri diyerek yüklemeye devam ediyoruz.

Remote install Standart

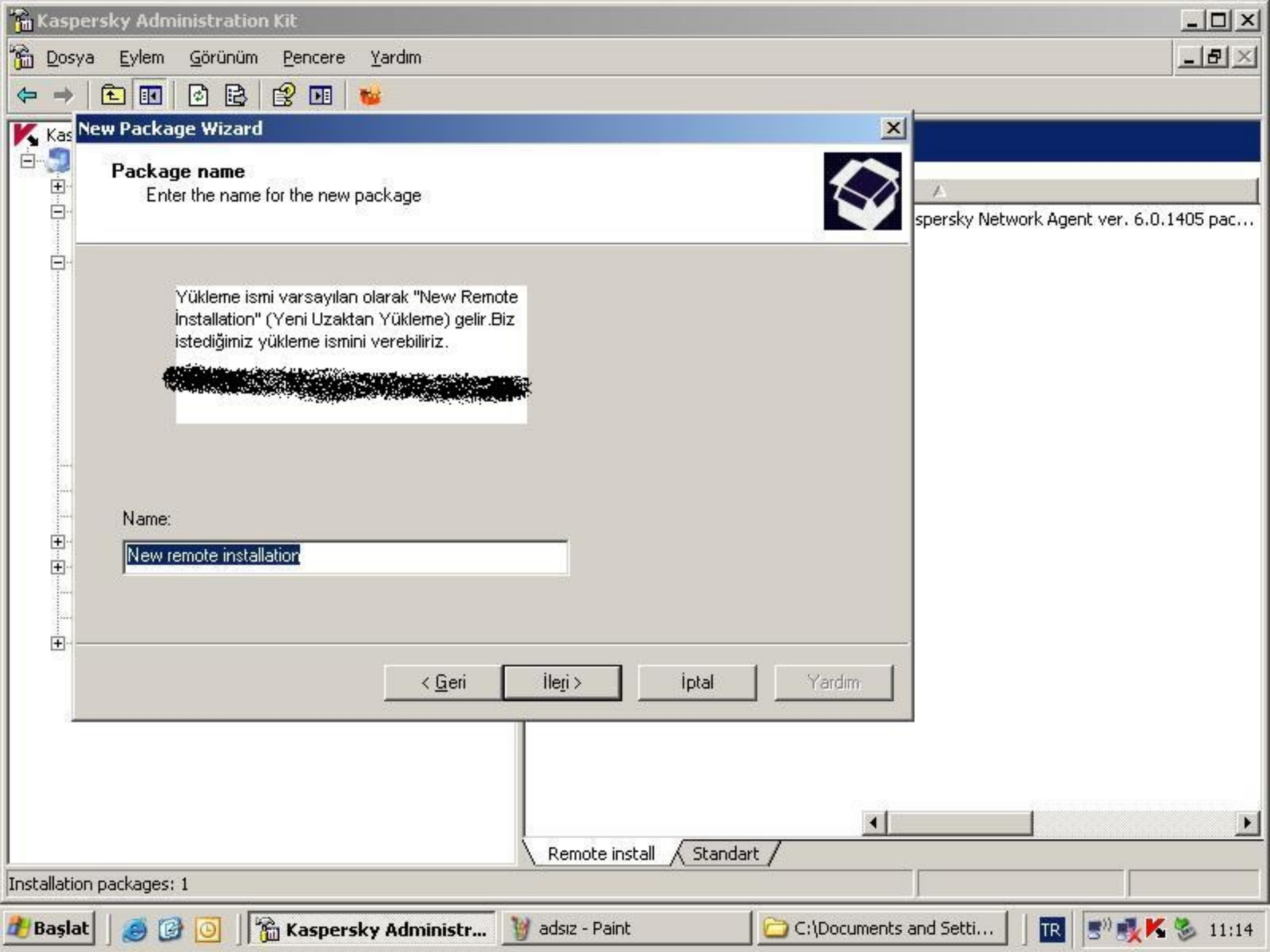

New Package Wizard

Package name

Enter the name for the new package

Yükleme ismi varsayılan olarak "New Remote Installation" (Yeni Uzaktan Yükleme) gelir. Biz istediğimiz yükleme ismini verebiliriz.

Name:

New remote installation

< Geri

İleri >

İptal

Yardım

Remote install

Standart

Installation packages: 1

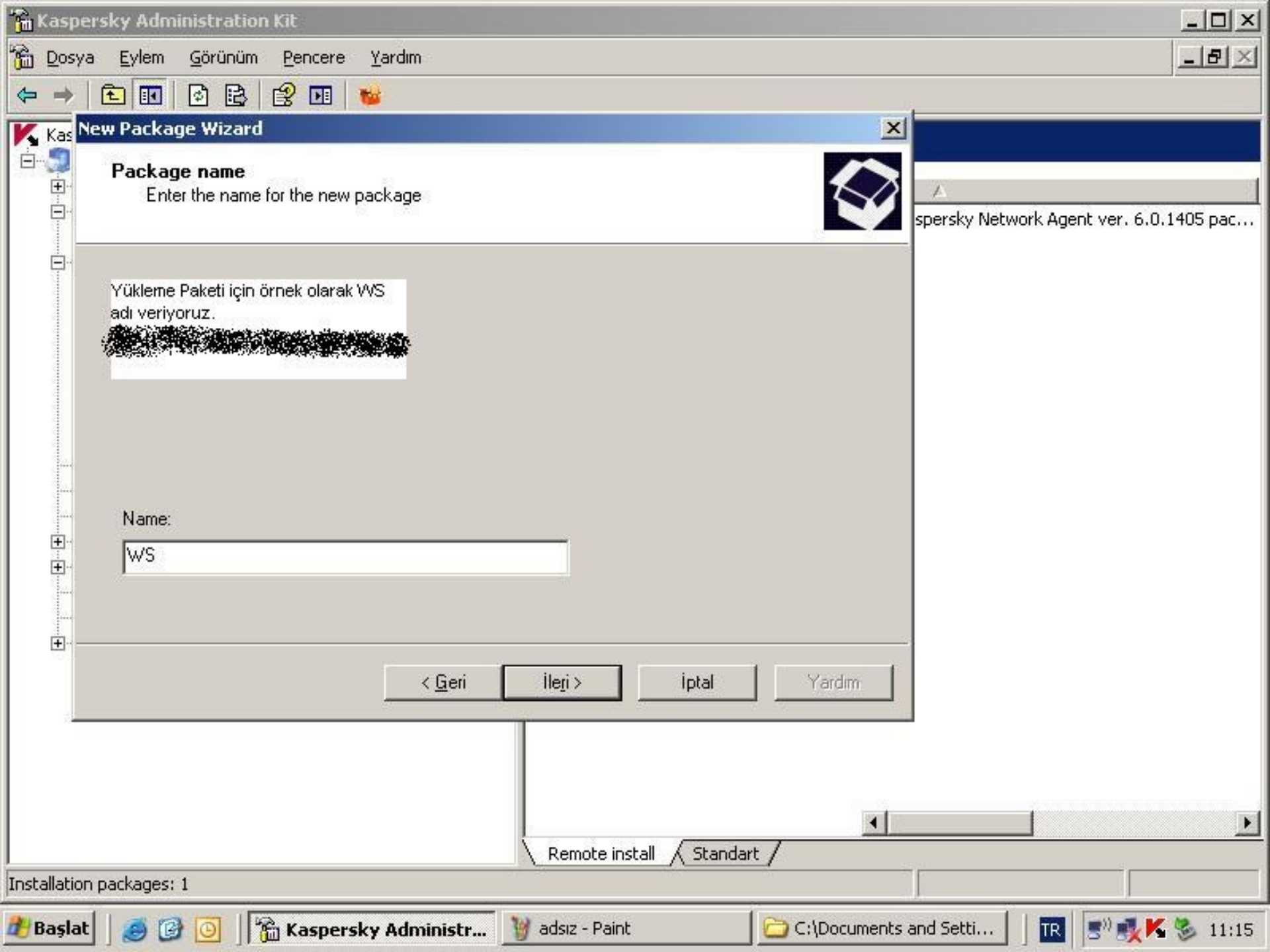

New Package Wizard

Package name

Enter the name for the new package

Yükleme Paketi için örnek olarak WS adı veriyoruz.

Name:

WS

< Geri

İleri >

İptal

Yardım

Remote install

Standart

Installation packages: 1

New Package Wizard

Application

Here you can choose the location of the installation file for the Kaspersky Lab application.



Paket ismini verdikten sonra çıkan ekranda yükleme paketini seçmek için "Browse" seçilir.



Make Kaspersky Lab's application package

Browse...

Version:

< Geri

İleri >

İptal

Yardım

Storages

Remote install

Standart

Installation packages: 1

Application

Here you can choose the location of the installation file for the Kaspersky Lab application.



Aç

Konum: kavwinworkstation6.0TR

kav6.kpd

Aranılan WS paketi ilk başta kurulumu yaptığımız yerdedir,C: klasörü altında 'Program Files'kav\Win\Workstation\tr altındadır.Ordan uzantısı .kpd olan dosya seçilir.

Dosya adı: kav6.kpd

Dosya türü: Kaspersky Lab application description files (*.kpd)

Aç İptal

Make Kaspersky Lab

En Son
Kullandıklarım

Masaüstü

Belgelerim

Bilgisayarım

Ağ Bağlantılarım

+ Storages

Remote install

Standart

Installation packages: 1

Başlat



Kaspersky Administr...

adsız - Paint

C:\Documents and Setti...

TR



11:25

Application

Here you can choose the location of the installation file for the Kaspersky Lab application.



Make Kaspersky Lab's application package

Kaspersky Anti-Virus 6.0 for Windows Workstations

Browse...

Version: 6.0.2.678

< Geri

İleri >

İptal

Yardım

+ Storages

Remote install

Standart

Installation packages: 1

Başlat



Kaspersky Administr...

adsız - Paint

C:\Documents and Setti...

TR



11:26

Name ▲

Kaspersky Network Agent ver. 6.0.1405 pac...

.KPD dosyası seçildikten sonra İLERİ tıklayarak devam edilir.



Select license

Choose license file for the package



Select the application license key:

\\localhost\ADMIN\Kaspersky\Kaspersky BusinessSpace Security Internati\013137CB.key

Browse...

Serial number:	0824-000451-013137CB
Application name:	Kaspersky BusinessSpace Security Internati
Expiration date:	19.08.2007
Type:	Trial
Limit computer count:	10

Comment:

LicenceNumber: 0824-070420-134100.

< Geri

İleri >

İptal

Yardım

+ Storages

Remote install

Standart

Installation packages: 1

Name

Kaspersky Network Agent ver. 6.0.1405 pac...

.KPD dosyası seçildikten sonra çıkan ekranda
"Browse" tıklanarak KEY dosyası hedef gösterilir.

Loading installer package

Uploading package to the Kaspersky Administration Server



You are about to add a new package

Key dosyası seçildikten sonra çıkan ekranda İleri diyerek devam edilir.



< Geri

İleri >

İptal

Yardım

+ Storages

Remote install

Standart

Installation packages: 1

Loading installer package

Uploading package to the Kaspersky Administration Server



KPD dosyası seçildikten sonra WS paketi oluşturlmaya başlanır.



Uploading package to the Kaspersky Administration Server



< Geri

İleri >

İptal

Yardım

+ Storages

Remote install

Standart

Installation packages: 1

Name ▲

Kaspersky Network Agent ver. 6.0.1405 pac...



Completing the New Package Wizard

You have successfully created new package 'WS' for 'Kaspersky Anti-Virus 6.0 for Windows Workstations v. 6.0.2.678'

WS paketi Son tıklanarak oluşturulur

In order to complete the wizard, press the "Finish" button.

< Geri

Son

İptal

Yardım

+ Storages

Remote install

Standart

Installation packages: 1

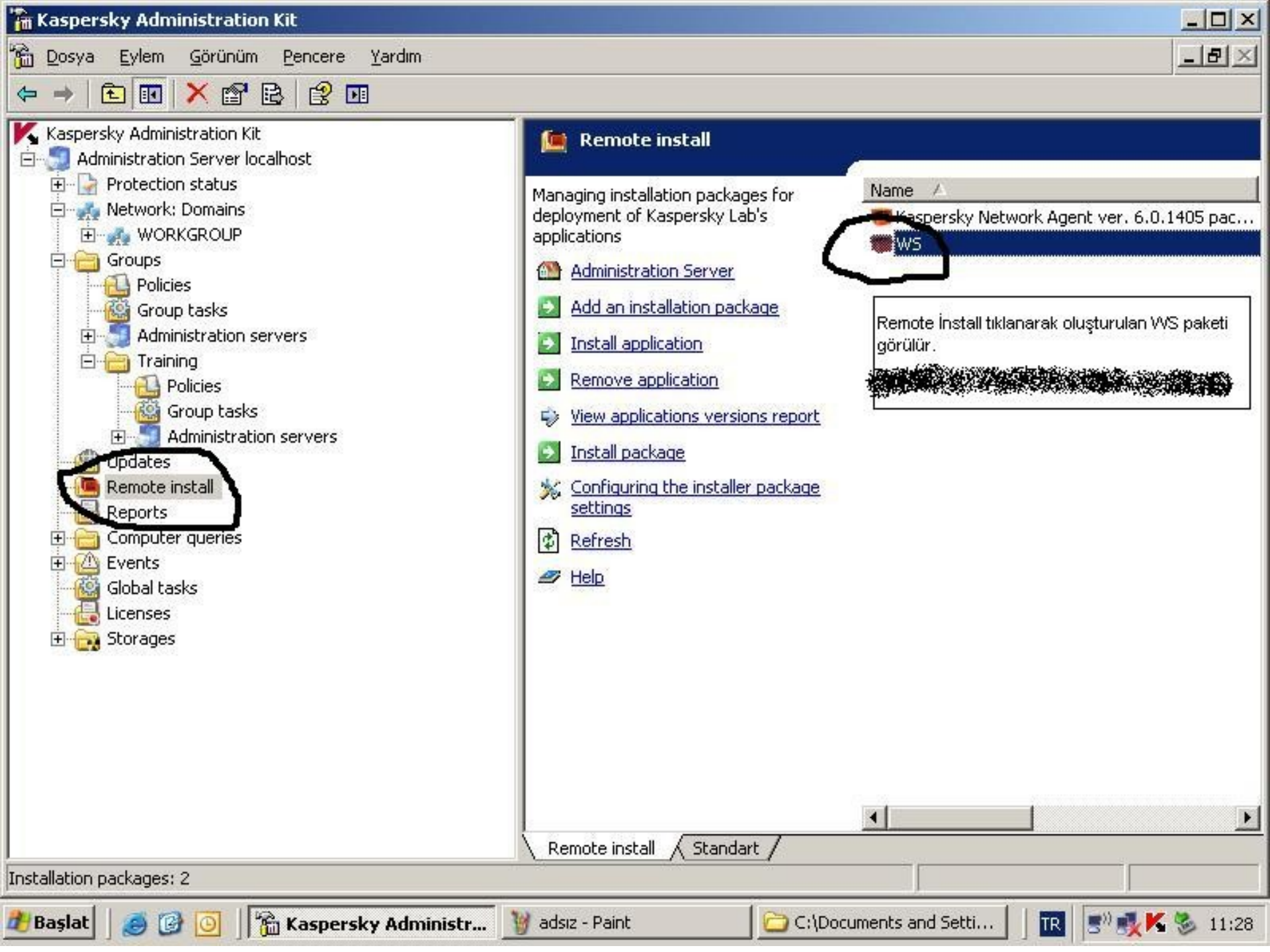

Kaspersky Administration Kit

- Administration Server localhost
 - Protection status
 - Network: Domains
 - WORKGROUP
 - Groups
 - Policies
 - Group tasks
 - Administration servers
 - Training
 - Policies
 - Group tasks
 - Administration servers
 - Updates
 - Remote install
 - Reports
 - Computer queries
 - Events
 - Global tasks
 - Licenses
 - Storages

Remote install

Managing installation packages for deployment of Kaspersky Lab's applications

- Administration Server
- Add an installation package
- Install application
- Remove application
- View applications versions report
- Install package
- Configuring the installer package settings
- Refresh
- Help

Name
Kaspersky Network Agent ver. 6.0.1405 pac...
WS

WS

- Install
- Sil
- Özellikler**
- Yardım

WS paketi oluşturulduktan sonra WS sağ tıklanarak özellikler seçilir.

- Kaspersky Administration Kit
 - Administration Server localhost
 - Protection status
 - Network: Domains
 - WORKGROUP
 - Groups
 - Policies
 - Group tasks
 - Administration servers
 - Training
 - Policies
 - Group tasks
 - Administration servers
 - Updates
 - Remote install
 - Reports
 - Computer queries
 - Events
 - Global tasks
 - Licenses
 - Storages

WS Özellikleri

General Properties License info OS reboot

Components to be installed:

- Anti-Spy
- Anti-Hacker
- Anti-Spam

Tasks to be installed:

- Scan My Computer
- Scan startup objects
- Scan critical areas
- Update

Installation folder:

Configuration file:

 Browse...

Add program location to environment variable %PATH%

Protect the installation process

Tamam İptal Uygula

Network Agent ver. 6.0.1405 pac...

WS paketi özelliklerinde "Anti Spam" seçeneği varsayılan olarak seçili gelmez. Anti Spam özelliği yüklenmek istenirse Anti Spam seçilmelidir.

- Kaspersky Administration Kit
 - Administration Server localhost
 - Protection status
 - Network: Domains
 - WORKGROUP
 - Groups
 - Policies
 - Group tasks
 - Administration servers
 - Training
 - Policies
 - Group tasks
 - Administration servers
 - Updates
 - Remote install
 - Reports
 - Computer queries
 - Events
 - Global tasks
 - Licenses
 - Storages

WS Özellikleri

General | Properties | License info | OS reboot

Select an action that will be performed if the application installation requires the operating system restart.

Do not restart the operating system

Restart the operating system automatically if needed

Prompt user for action

Sisteminize Antivirüs uygulaması yüklenmiştir,kayıtlı olan programınız varsa lütfen kaydedip kapatın.Bilgisayarınız 5 dakika içerisinde kapanacaktır.

Repeat prompt every (min.): 5

Force restart in (mins.): 30

Automatically close running applications

Tamam İptal Uygula

network Agent ver. 6.0.1405 pac...

WS paketi özelliklerinde uzaktan kurulum restart gerektiğinden; "OS Reboot" seçeneğinden "Prompt User for Action" kullanıcılara sistemin restart gerektiğine dair kullanıcılara uyarı mesajı gönderir."Repeat Prompt" kullanıcıya istenilen dakikalarda uyarı mesajını tekrarlar,"Force Restart" seçeneği ise belirlenen dakikada otomatik olarak kullanıcının bilgisayarını uyarı vermeden kapatıp yeniden başlatır.

Kaspersky Administration Kit

- Administration Server localhost
 - Protection status
 - Network: Domains
 - WORKGROUP
 - Groups
 - Policies
 - Group tasks
 - Administration servers
 - Training
 - Policies
 - Group tasks
 - Administration servers
 - Updates
 - Remote install**
 - Reports
 - Computer queries
 - Events
 - Global tasks
 - Licenses
 - Storages

Remote install

Managing installation packages for deployment of Kaspersky Lab's applications

Name
Kaspersky Network Agent ver. 6.0.1405 pac...
WS

- Administration Server
- Add an installation package
- Install application
- Remove application
- View applications versions report
- Install package
- Configuring the installer package settings
- Refresh
- Help

WS paketi özellikleri ayarlandıktan sonra sıra WS paketinin Clientlara yollanma işi var. Bunun için "Remote install" bölümünden WS paketine sağ tuş tıklanarak "Install" seçilir.

Deployment Wizard



Welcome to the Deployment Wizard

This wizard helps you to deploy Kaspersky Lab application across the network

WS paketi sağ tıklanıp install dedikten sonra karşımıza Yükleme Sihirbazı çıkar, leri diyerek devam ediyoruz.

To continue the wizard, click "Next".

< Geri

İleri >

İptal

Yardım

+ Storages

group policies for applications.

**Group tasks**

Create and configure tasks for groups.

**Global tasks**

Create and configure

Anti-virus protection monitoring

**Protection status**

View information about the current status of the anti-virus protection system.

**Events**

View events registered during the operation of the application.

**Report**

Configure, create and view reports about the status of the anti-virus protection system.

**Select computers**

Search for client computers that meet specified criteria and view information about computers you

Deployment Wizard

Network agent installation package

Select Network agent installation package for joint installation.



Install Network agent along with this application

ileri dedikten sonra Network Agent daha önce yüklendiği için "Install Network Agent" seçilmez.

Select Network Agent Installation package for shared installation:

Name

 Kaspersky Network Agent ver. 6.0.1405 package

New...

< Geri

İleri >

İptal

Yardım

+  Storages

group policies for applications.

**Group tasks**

Create and configure tasks for groups.

**Global tasks**

Create and configure

Anti-virus protection monitoring**Protection status**

View information about the current status of the anti-virus protection system.

**Events**

View events registered during the operation of the application.

**Report**

Configure, create and view reports about the status of the anti-virus protection system.

**Select computers**

Search for client computers that meet specified criteria and view information about computers you

Deployment Wizard

Computers

Select a computer or an administration group for the deployment of the application



Gruba yükleme yapılacağı için Grup seçilerek devam edilir.



- Install the application on computers in the administration group
- Install the application on selected computers

< Geri

İleri >

İptal

Yardım

+ Storages

group policies for applications.

**Group tasks**

Create and configure tasks for groups.

**Global tasks**

Create and configure

Anti-virus protection monitoring

**Protection status**

View information about the current status of the anti-virus protection system.

**Events**

View events registered during the operation of the application.

**Report**

Configure, create and view reports about the status of the anti-virus protection system.

**Select computers**

Search for client computers that meet specified criteria and view information about computers you

Group

On this page you must choose the group to which the package will be deployed

Group:

Browse...

< Geri

İleri >

İptal

+ Storages

group p
applicat**Group tasks**

Create and configure tasks for groups.

**Global tasks**

Create and configure

**Select Computers**

Search for client computers that meet specified criteria and view information about computers you

Group

Groups

+ Training

Yükleme yapacağımız grup seçilir.

Ok

Cancel

Deployment Wizard

Group

On this page you must choose the group to which the package will be deployed



Grup seçildikten sonra ileri diyerek devam edilir.



Group:

Groups\Training

Browse...

< Geri

İleri >

İptal

Yardım

+ Storages

group policies for applications.



Group tasks

Create and configure tasks for groups.



Global tasks

Create and configure

Anti-virus protection monitoring



Protection status

View information about the current status of the anti-virus protection system.



Events

View events registered during the operation of the application.



Report

Configure, create and view reports about the status of the anti-virus protection system.



Select computers

Search for client computers that meet specified criteria and view information about computers you

Deployment Wizard

Settings

Remote install settings.



Grup seçildikten sonra çıkan ekranda varsayılan olarak gelen 3 seçenek işaretli olarak seçilerek devam edilir.

 Do not install application if it is already installed

Loading installer package

 Using Network Agent Using Microsoft Windows resources from shared folder

The maximum number of simultaneous downloads:

5

Number of attempts:

3

< Geri

İleri >

İptal

Yardım

+ Storages

group policies for applications.

**Group tasks**

Create and configure tasks for groups.

**Global tasks**

Create and configure

Anti-virus protection monitoring**Protection status**

View information about the current status of the anti-virus protection system.

**Events**

View events registered during the operation of the application.

**Report**

Configure, create and view reports about the status of the anti-virus protection system.

**Select computers**

Search for client computers that meet specified criteria and view information about computers you

Deployment Wizard

Account

On this page you can choose the user account which will be used to access remote computers



Eğer yükleme Domain olarak yükleniyorsa
(Domain'e admin hakkıyla logon olunduysa)
"Default Account" seçilerek devam edilir.

 Default account Use specified account

Username:

Password:

Confirm password:

< Geri

İleri >

İptal

Yardım

+ Storages

group policies for applications.

**Group tasks**

Create and configure tasks for groups.

**Global tasks**

Create and configure

Anti-virus protection monitoring

**Protection status**

View information about the current status of the anti-virus protection system.

**Events**

View events registered during the operation of the application.

**Report**

Configure, create and view reports about the status of the anti-virus protection system.

**Select computers**

Search for client computers that meet specified criteria and view information about computers you

Deployment Wizard

Account

On this page you can choose the user account which will be used to access remote computers



Admin olarak sisteme logon olunmadıysa lokal olarak kullanıcının admin şifresi seçilmelidir.

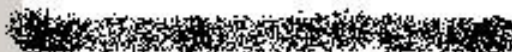

Default account

Use specified account

Username:

administrator

Password:

...

Confirm password:

...

< Geri

İleri >

İptal

Yardım

+ Storages

group policies for applications.

**Group tasks**

Create and configure tasks for groups.

**Global tasks**

Create and configure

Anti-virus protection monitoring

**Protection status**

View information about the current status of the anti-virus protection system.

**Events**

View events registered during the operation of the application.

**Report**

Configure, create and view reports about the status of the anti-virus protection system.

**Select computers**

Search for client computers that meet specified criteria and view information about computers you

Deployment Wizard

Install application

Ready to deploy application across the network. Click Next to start.



Click Next to start deploying application across the network.

Kullanıcı hesabı seçildikten sonra ileri diyerek yükleme başlatılır.



< Geri

İleri >

İptal

Yardım

+ Storages

group policies for applications.

**Group tasks**

Create and configure tasks for groups.

**Global tasks**

Create and configure

Anti-virus protection monitoring

**Protection status**

View information about the current status of the anti-virus protection system.

**Events**

View events registered during the operation of the application.

**Report**

Configure, create and view reports about the status of the anti-virus protection system.

**Select computers**

Search for client computers that meet specified criteria and view information about computers you

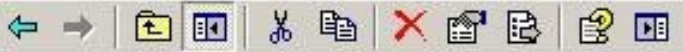
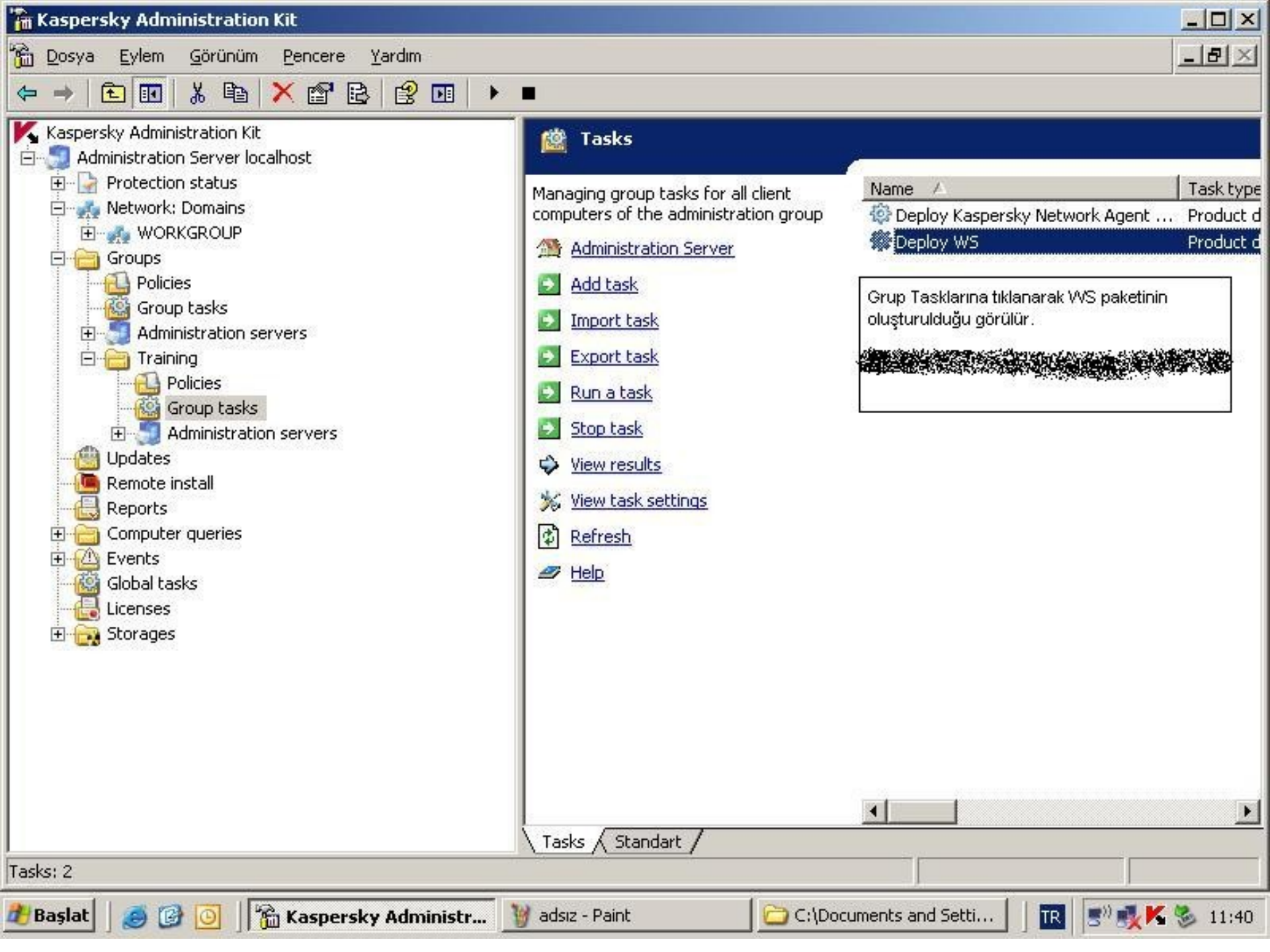

Kaspersky Administration Kit

- Administration Server localhost
 - Protection status
 - Network: Domains
 - WORKGROUP
 - Groups
 - Policies
 - Group tasks
 - Administration servers
 - Training
 - Policies
 - Group tasks
 - Administration servers
 - Updates
 - Remote install
 - Reports
 - Computer queries
 - Events
 - Global tasks
 - Licenses
 - Storages

Tasks

Managing group tasks for all client computers of the administration group

Administration Server

- Add task
- Import task
- Export task
- Run a task
- Stop task
- View results
- View task settings
- Refresh
- Help

Name	Task type
Deploy Kaspersky Network Agent ...	Product d
Deploy WS	Product d

Grup Tasklarına tıklanarak WS paketinin oluşturulduğu görülür.

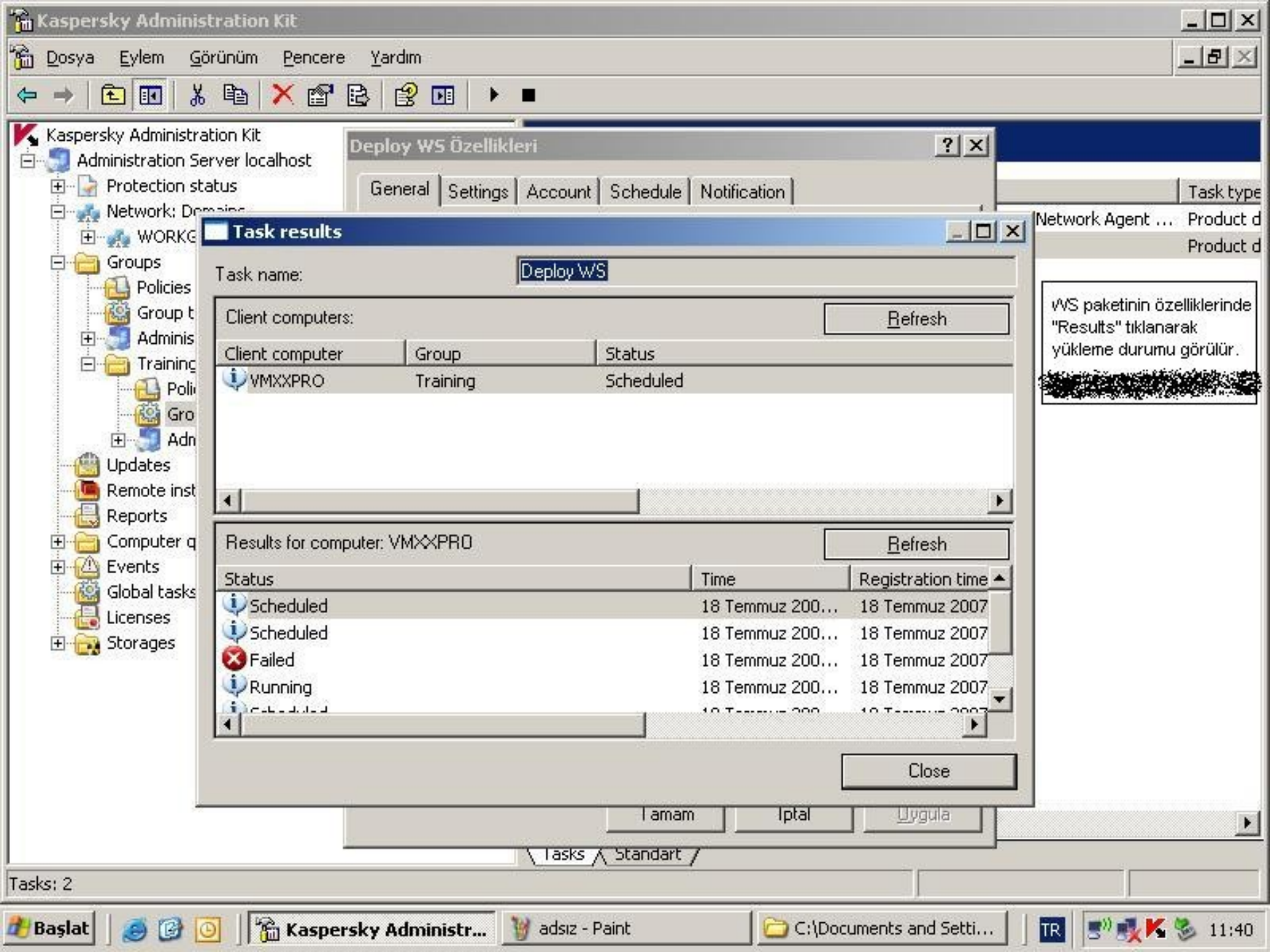

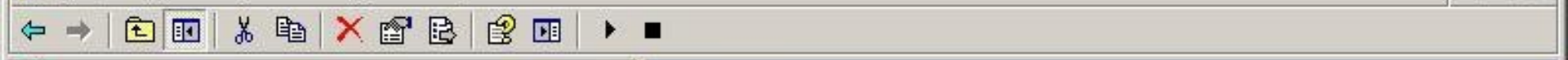

Kaspersky Administration Kit

- Administration Server localhost
 - Protection status
 - Network: Domains
 - WORKGROUP
 - Groups
 - Policies
 - Group tasks
 - Administration servers
 - Training
 - Policies
 - Group tasks
 - Administration servers
 - Updates
 - Remote install
 - Reports
 - Computer queries
 - Events
 - Global tasks
 - Licenses
 - Storages

Tasks

Managing group tasks for all client computers of the administration group

Administration Server

- Add task
- Import task
- Export task
- Run a task
- Stop task
- View results
- View task settings
- Refresh
- Help

Name	Task type
Deploy Kaspersky Network Agent ...	Product d
Deploy WS	Product d

Grup Taskarında WS paketinin yüklendiği görülür.

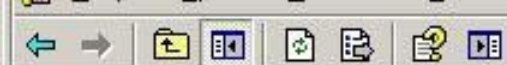

Kaspersky Administration Kit

- Administration Server localhost
 - Protection status
 - Network: Domains
 - WORKGROUP
 - Groups
 - Policies
 - Group tasks
 - Administration servers
 - Training
 - Policies
 - Group tasks
 - Administration servers
- Updates
- Report
- Report
- Configuration
- Event log
- Global
- Licenses
- Statistics

Download updates

Configure updating settings

Antivirus Database Versions Report

Tüm Görevler

Görünüm

Buradan Yeni Pencere

Yenile

Listeyi Ver...

Yardım

Updates

Managing updates downloaded by the Administration Server

Name ▲

Bu görünümde görüntülenecek öğe yok.

[Administration Server](#)[Download updates](#)[View updating report](#)[Configure updating settings](#)[Refresh](#)[Help](#)

Uzaktan kurulumlar bitikten sonra sıra Update'lere geldi.Öncelikle Server Update yapılır.Bunun için "Updates" bölümünden "Configure Updating Settings" seçilir.

Updates Standart

Viewing the settings of task of downloading updates by the Administration server

Updates wizard



Welcome to the Update Wizard

This wizard helps you to update antivirus database and binary executables for remote installations of Kaspersky Lab applications controlled by Kaspersky Administration Server.

To continue the wizard, click "Next".

< Geri

İleri >

İptal

Yardıı

+ Storages

Updates

Standart

Name ▲

Bu görünümde görüntülenecek öge yok.

Configure Update Settings seçildikten sonra karşımıza "Update Wizard" (Yikleme Sihirbazı) çıkar, İleri diyerek devam edilir.

Updates wizard

Task name

Choose the name for the new task.



Update ismi varsayılan olarak "New Task" olarak gelir. Biz istediğimiz bir isim verebiliriz.

Name:

< Geri

İleri >

İptal

Yardım

+ Storages

Updates

Standart

Updates: 0

Başlat



Kaspersky Ad...



Hizmetler



adsız - Paint



C:\Documents a...

TR



11:58

Updates wizard

Task name

Choose the name for the new task.



Update ismini "Server Update" olarak verip devam ediyoruz.

Name:

< Geri

İleri >

İptal

Yardım

+ Storages

Name

Bu görünümde görüntülenecek öğe yok.

Updates

Standart

Updates: 0

Başlat



Kaspersky Ad...



Hizmetler



adsız - Paint



C:\Documents a...



11:59

Updates wizard

Settings

Select update retrieval method.



Update sources

 Kaspersky Lab update servers (Not use proxy-server)

Move up

Move Down

Properties

Add...

Remove

LAN Settings...

 Force update of slave servers Advanced troubleshooting

< Geri

İleri >

İptal

Yardım

+ Storages

Updates

Standart

Updates: 0

Başlat



Kaspersky Ad...



Hizmetler



adsız - Paint



C:\Documents a...



11:59

Name

Bu görünümde görüntülenecek öğe yok.

Update ismi seçildikten sonra çıkan ekranda
Update sunucusu olarak "Kaspersky Lab
Update Servers" sunucusu gelmeli.



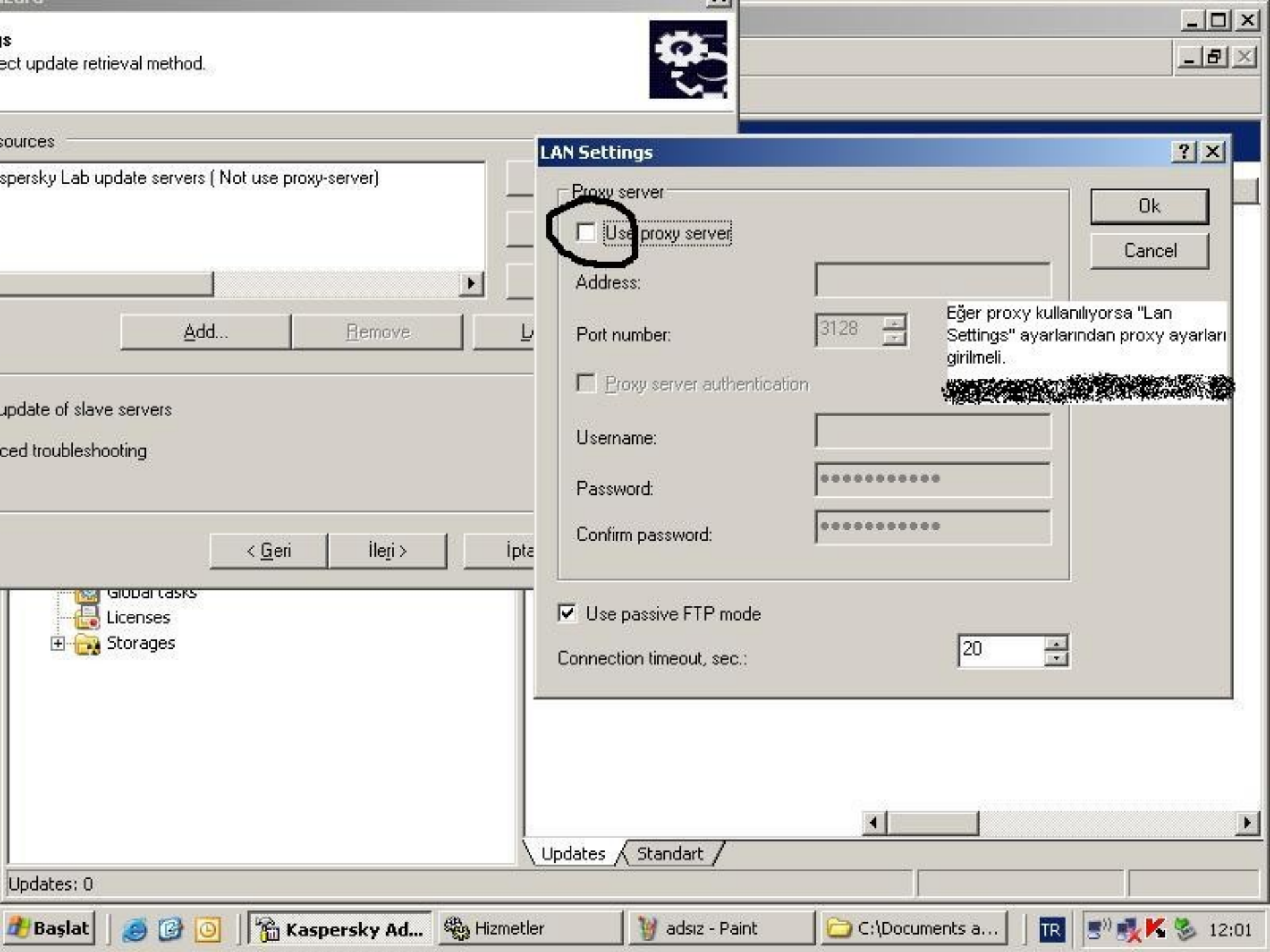

ect update retrieval method.

sources
Kaspersky Lab update servers (Not use proxy-server)

Add... Remove

update of slave servers
ced troubleshooting

< Geri İleri > ipt

- Global tasks
- Licenses
- Storages

LAN Settings

Proxy server

Use proxy server

Address:

Port number:

Proxy server authentication

Username:

Password:

Confirm password:

Use passive FTP mode

Connection timeout, sec.:

Ok Cancel

Eğer proxy kullanılıyorsa "Lan Settings" ayarlarından proxy ayarları girilmeli.

Updates Standart

Updates: 0

Updates wizard

Task scheduling settings

Choose when you want to execute the task.

Scheduled run:

Every N hours

Every

1 hour

Plan for:

18 Temmuz 2007 Çarşamba

12:01:29

Update özellikleri standart olarak 2 saatte bir ayarlı olarak gelir. Yukardaki seçenekten "Every N Hour" (Her saatte) seçildikten sonra "Every" kısmından 1 saat seçilir ve aşağıda "Run Missed Task" seçilerek eğer bilgisayar update saatinde kapalı ise açılır açılmaz update e başlar.

Run missed tasks

Randomize the task start with interval (min.):

5

< Geri

İleri >

İptal

Yardım

+ Storages

Updates

Standart

Updates: 0

Başlat



Kaspersky Ad...

Hizmetler

adsız - Paint

C:\Documents a...

TR



12:01

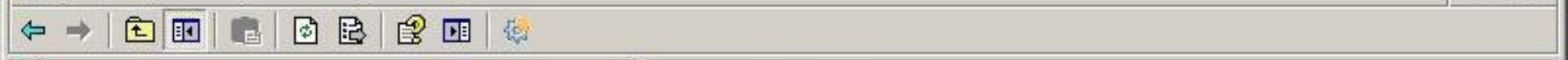

Kaspersky Administration Kit

- Administration Server localhost
 - Protection status
 - Network: Domains
 - WORKGROUP
 - Groups
 - Policies
 - Group tasks
 - Administration servers
 - Training
 - Policies
 - Group tasks
 - Administration servers
 - Updates
 - Remote install
 - Reports
 - Computer queries
 - Events
 - Global tasks**
 - Licenses
 - Storages

Global tasks

Managing tasks for individual computers

Name	Task type
Administration Server	Download
Server Update	Download

[Add task](#)
[Refresh](#)
[Help](#)

Update özellikleri bittikten sonra Global Task bölümünde (Server Update olduğu için Grup Taskında yer almaz) Server Update Taskının geldiği görülür.

Global tasks Standart

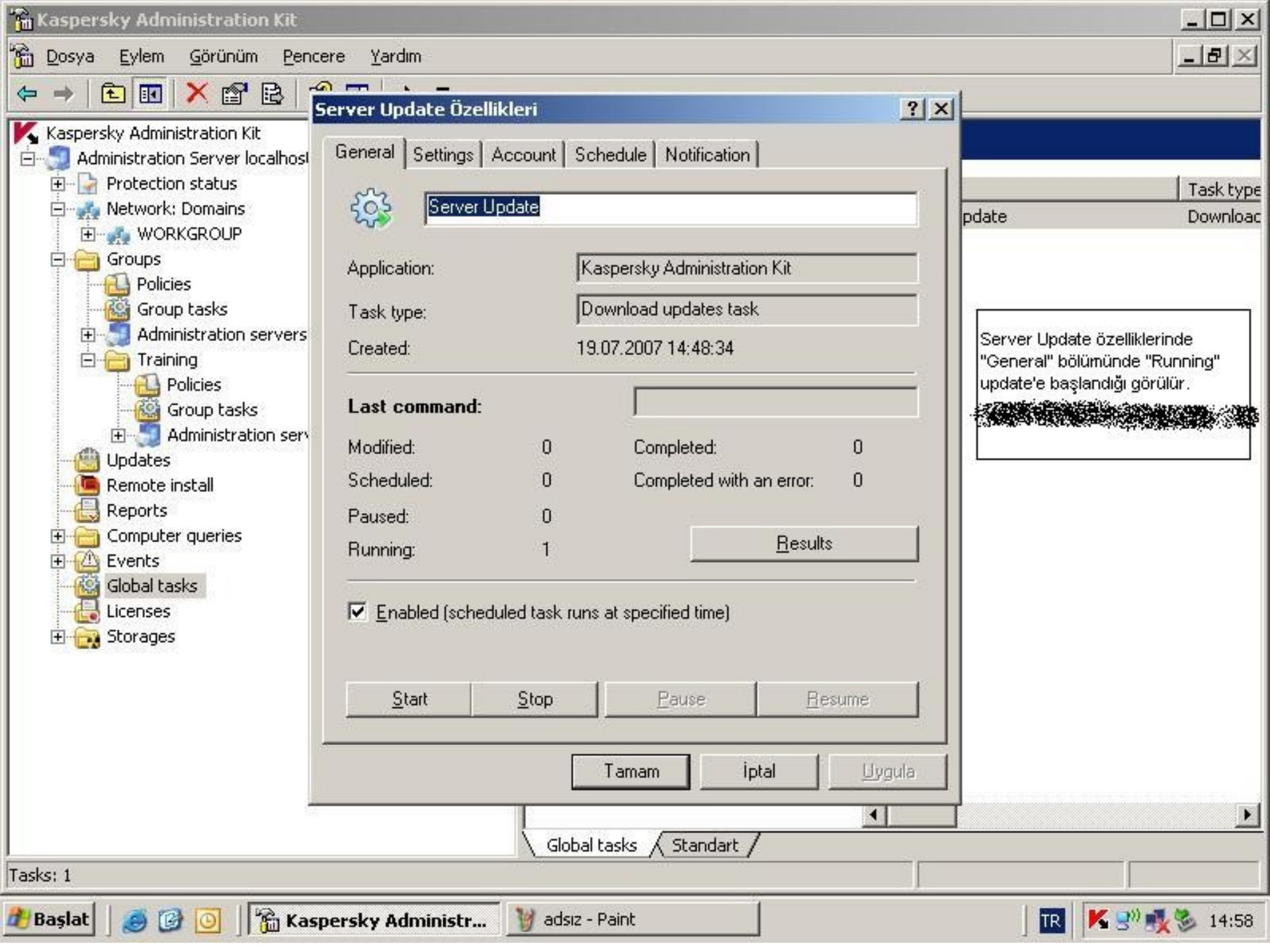

Server Update Özellikleri

General Settings Account Schedule Notification



Server Update

Application: Kaspersky Administration Kit
Task type: Download updates task
Created: 19.07.2007 14:48:34

Last command:

Modified:	0	Completed:	0
Scheduled:	0	Completed with an error:	0
Paused:	0		
Running:	1	Results	

Enabled (scheduled task runs at specified time)

Start Stop Pause Resume

Tamam İptal Uygula

Server Update özelliklerinde "General" bölümünde "Running" update'e başlandığı görülür.

Global tasks Standart

Tasks: 1

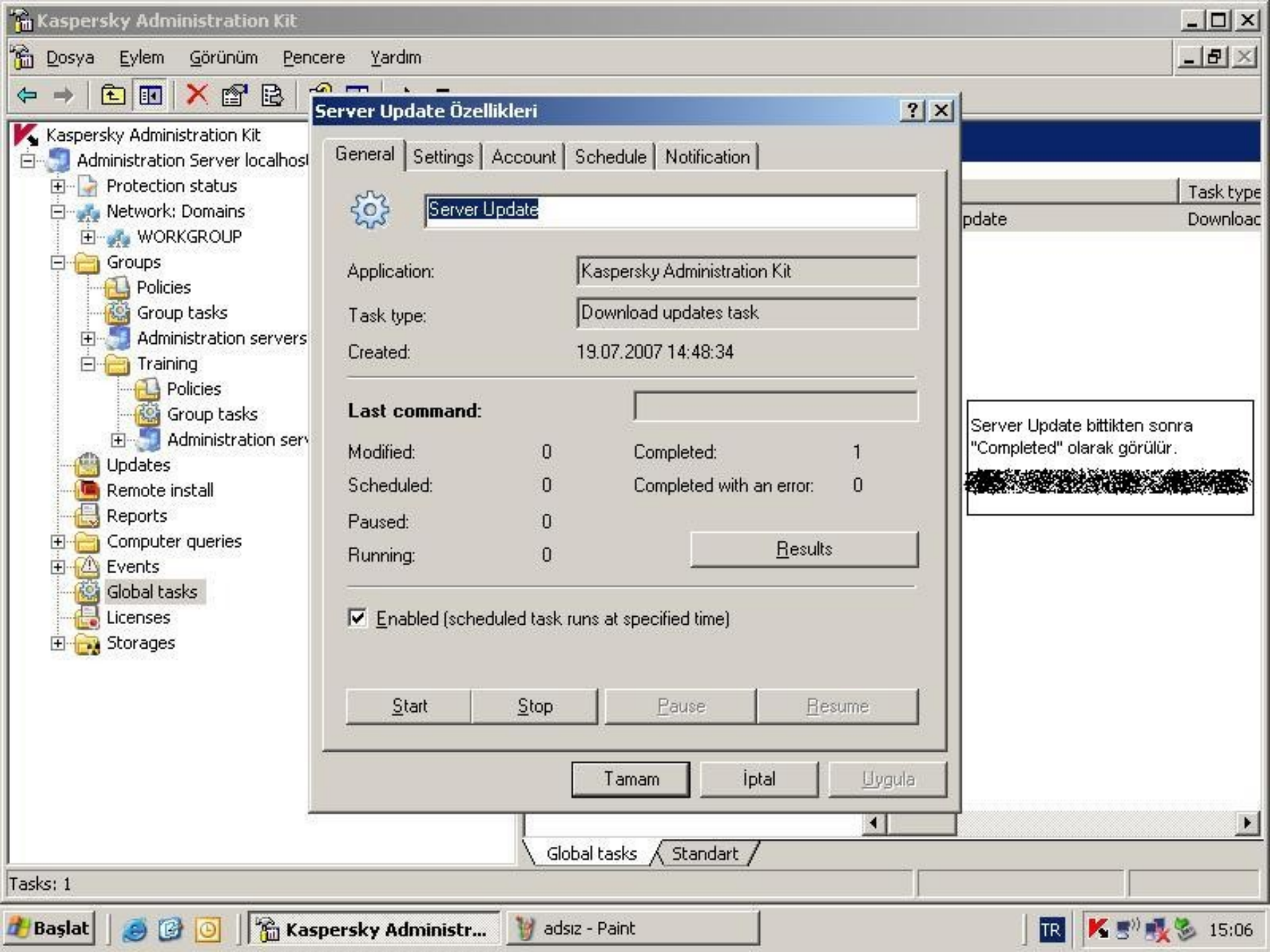

Server Update Özellikleri

General Settings Account Schedule Notification



Server Update

Application: Kaspersky Administration Kit

Task type: Download updates task

Created: 19.07.2007 14:48:34

Last command:

Modified: 0 Completed: 1

Scheduled: 0 Completed with an error: 0

Paused: 0

Running: 0

Results

Enabled (scheduled task runs at specified time)

Start

Stop

Pause

Resume

Tamam

İptal

Uygula

Server Update bittikten sonra
"Completed" olarak görülür.

Global tasks Standart

Tasks: 1

Başlat



Kaspersky Administr...

adsız - Paint

TR

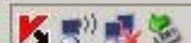

15:06

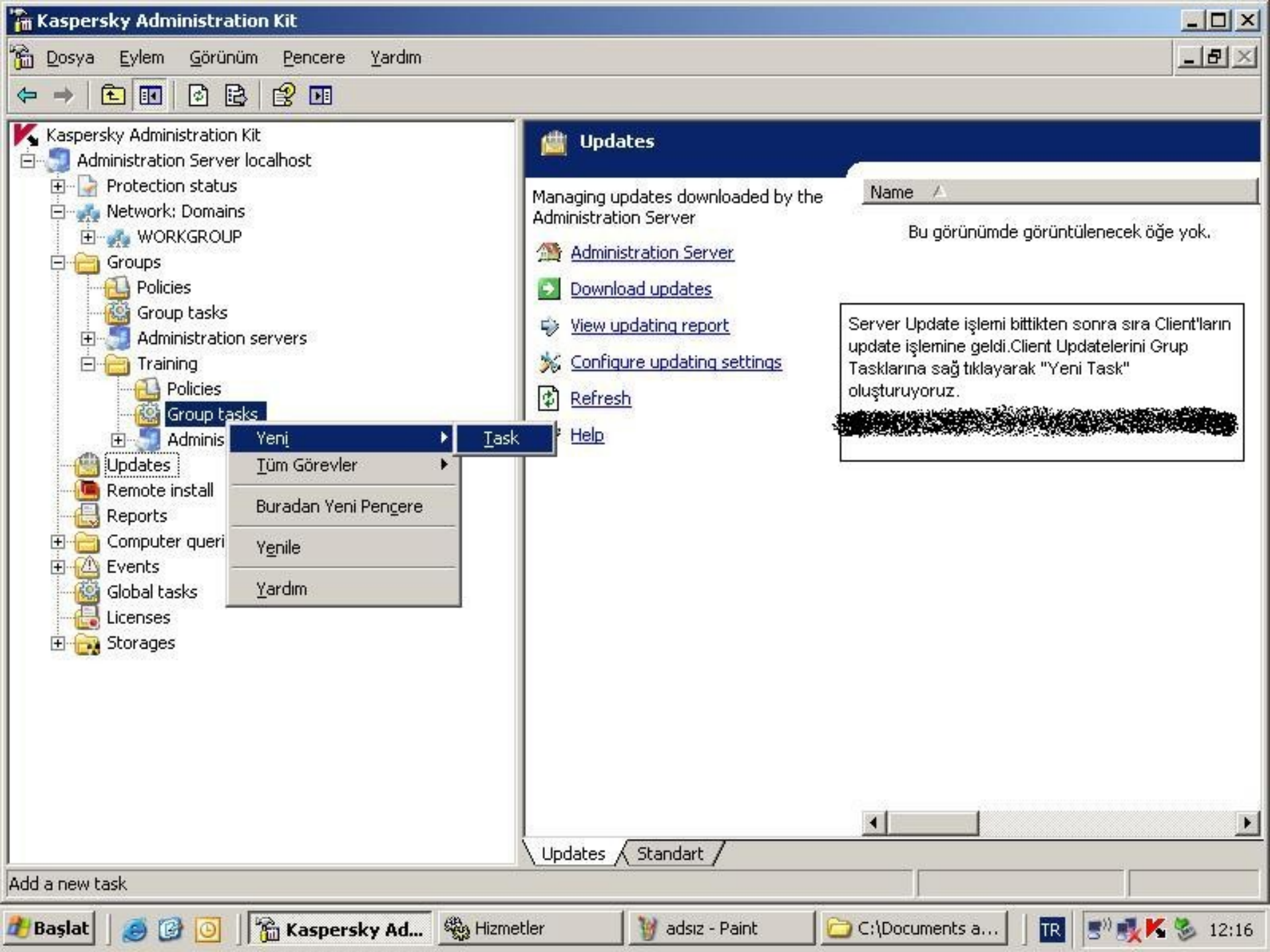

- Kaspersky Administration Kit
 - Administration Server localhost
 - Protection status
 - Network: Domains
 - WORKGROUP
 - Groups
 - Policies
 - Group tasks
 - Administration servers
 - Training
 - Policies
 - Group tasks
 - Adminis
 - Updates
 - Remote install
 - Reports
 - Computer queri
 - Events
 - Global tasks
 - Licenses
 - Storages

- Yeni
 - Task
- Tüm Görevler
- Buradan Yeni Pencere
- Yenile
- Yardım

Updates

Managing updates downloaded by the Administration Server

- Administration Server
- Download updates
- View updating report
- Configure updating settings
- Refresh
- Help

Name ▲

Bu görünümde görüntülenecek öge yok.

Server Update işlemi bittikten sonra sıra Client'ların update işlemine geldi.Client Updatelerini Grup Tasklarına sağ tıklayarak "Yeni Task" oluşturuyoruz.

New task wizard

Task name

Choose the name for the new task.



Yeni Task ismi varsayılan olarak "New Task" şeklinde gelir. Biz istediğimiz ismi verebiliriz.

Name:

< Geri

İleri >

İptal

Yardım

+ Storages

Updates

Standart

Updates: 0

Başlat



Kaspersky Ad...



Hizmetler



adsız - Paint



C:\Documents a...



12:17

New task wizard

Task name

Choose the name for the new task.



New Task ismini "Client Update" olarak deęiřtiriyoruz.

Name:

< Geri

İleri >

İptal

Yardıı

+ Storages

Updates

Standart

Updates: 0

Bařlat



Kaspersky Ad...



Hizmetler



adsız - Paint



C:\Documents a...



12:19

New task wizard

Application

Select application to perform the task



Application

Name

- Kaspersky Anti-Virus 5.0 for Windows File Servers
- Kaspersky Anti-Virus 6.0 for Windows Servers
- Kaspersky Anti-Virus 6.0 for Windows Workstations
- Kaspersky Anti-Virus 5.0 for Windows Workstations

Task type

Name

- License key installation
- Virus scan
- Update rollback
- Updater

< Geri

İleri >

İptal

Yardım

+ Storages

Name

Bu görünümde görüntülenecek öğe yok.

Update ismi verdikten sonra çıkan ekranda Clientlar için üstteki menüden Kaspersky Antivirüs 6.0 Workstation seçilir ,alttaki menüden Updater seçilir.

Updates

Standart

Updates: 0

Başlat



Kaspersky Ad...



Hizmetler



adsız - Paint



C:\Documents a...

TR



12:20

New task wizard

Update

Please specify the default update settings



- Kaspersky Administration Kit
- Kaspersky Lab's update servers

Add...

Edit...

Delete

Move up

Move down

- Define region (do not use autodetect)

Turkey

< Geri

İleri >

İptal

Yardım

+ Storages

Updates

Standart

Updates: 0

Başlat



Kaspersky Ad...

Hizmetler

adsız - Paint

C:\Documents a...

TR



12:21

Name

Bu görünümde görüntülenecek öğe yok.

Bir sonraki menü olan Update bölümünden Clientların Updateleri nereden yapabilecekleri ayarlanır.İlkolarak Clientlar Adminkit üzerinden,AdminKit kapalı ise 2.seçim olarak İnternet üzerinden updateleri ayarlanır.Define Region varsayılan olarak otomatik gelir,Türkiye seçilmelidir.

New task wizard

Task scheduling settings

Choose when you want to execute the task.



Scheduled run:

Every N hours

Every

1

hour

Plan for:

18 Temmuz 2007 Çarşamba

12:21:34

Clientların hangi sıklıkla updateleri yapacakları ayarlanır. "Every N Hours" (Her Saat) "Every" 1 saat yanış her saat "Run Missed Task" seçilerek Client Update saatinde kapalı olursa Logon olduğu andan itibaren Updateleri yapmaya başlar.

Run missed tasks

Randomize the task start with interval (min.):

5

< Geri

İleri >

İptal

Yardım

+ Storages

Updates

Standart

Updates: 0

Başlat



Kaspersky Ad...



Hizmetler



adsız - Paint



C:\Documents a...

TR



12:21

New task wizard



Completing the New Task Wizard

You have successfully created new task 'Client Update' of 'Kaspersky Anti-Virus 6.0 for Windows Workstations v. 6.0'

Son diyerek Client Update Task'ini oluşturmuş olunuz.

In order to complete the wizard, press the "Finish" button.

< Geri

Son

İptal

Yardım

+ Storages

Updates

Standart

Updates: 0

Başlat



Kaspersky Ad...

Hizmetler

adsız - Paint

C:\Documents a...

TR



12:22



Kaspersky Administration Kit

- Administration Server 192.168.1.10
 - Protection status
 - Network: Domains
 - Groups
 - Policies
 - Group tasks
 - Administration servers
 - Training
 - Policies
 - Group tasks
 - Admini
 - Updates
 - Remote install
 - Reports
 - Computer que
 - Events
 - Global tasks
 - Licenses
 - Storages

New Task

- All Tasks
- View
- New Window from Here
- Refresh
- Export List...
- Help

Tasks

Managing group tasks for all client computers of the administration group

- Administration Server
- Add task
- Import task
- Refresh
- Help

Name	Task type	Inher...
Tarama	Updater	
Deploy WS (1)	Product deployment task	
Deploy Kaspersky Network Agent ...	Product deployment task	
Client Update	Updater	

Clientların Update işlemi bitikten sonra Clientları uzaktan tarama yapmak istersek Grup Tasklarından yeni bir Task yaratıyoruz.

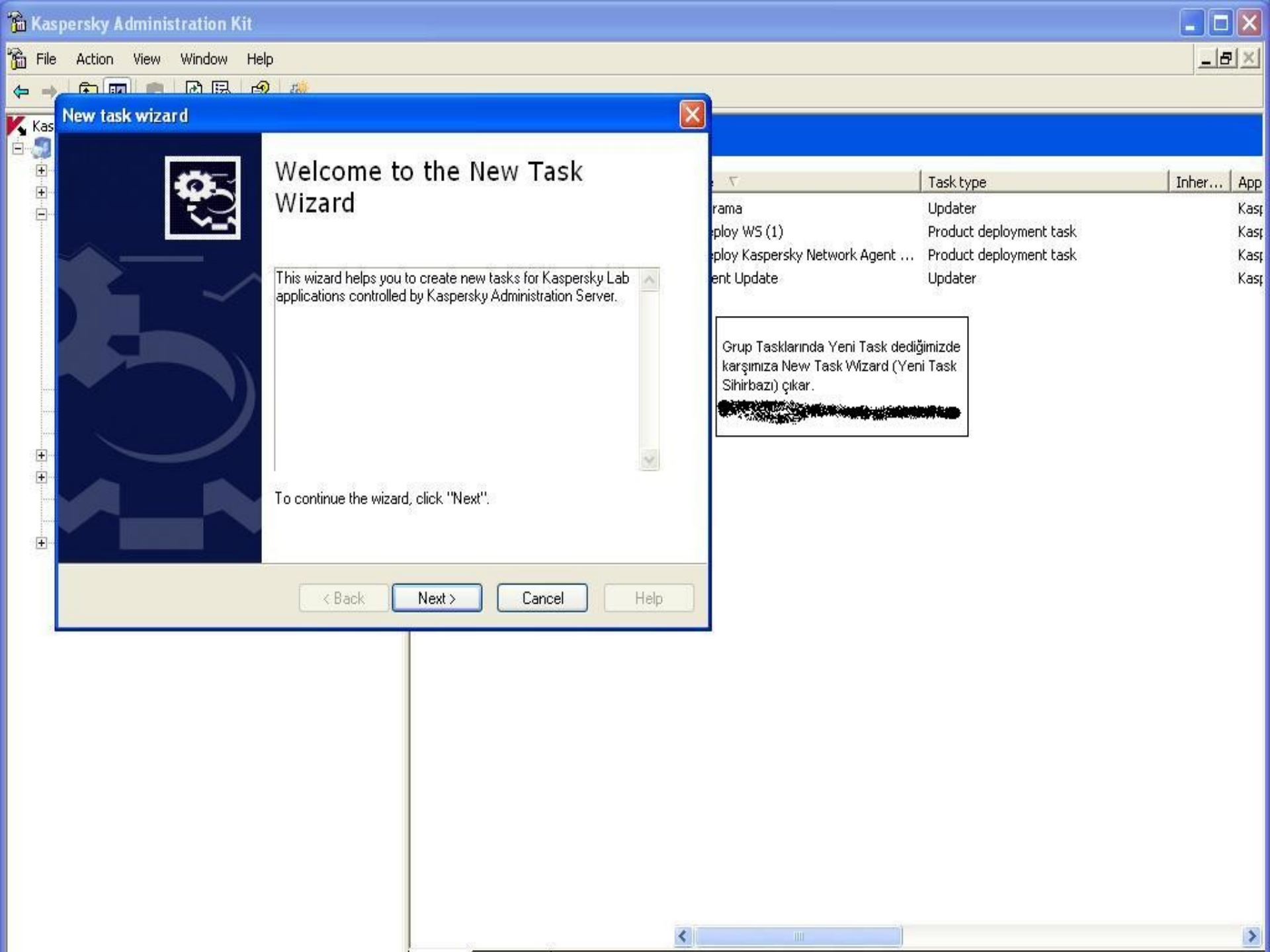

New task wizard



Welcome to the New Task Wizard

This wizard helps you to create new tasks for Kaspersky Lab applications controlled by Kaspersky Administration Server.

To continue the wizard, click "Next".

< Back Next > Cancel Help

	Task type	Inher...	App
rama	Updater		Kasp
ploy WS (1)	Product deployment task		Kasp
ploy Kaspersky Network Agent ...	Product deployment task		Kasp
ent Update	Updater		Kasp

Grup Tasklarında Yeni Task dediğimizde karşımıza New Task Wizard (Yeni Task Sihirbazı) çıkar.

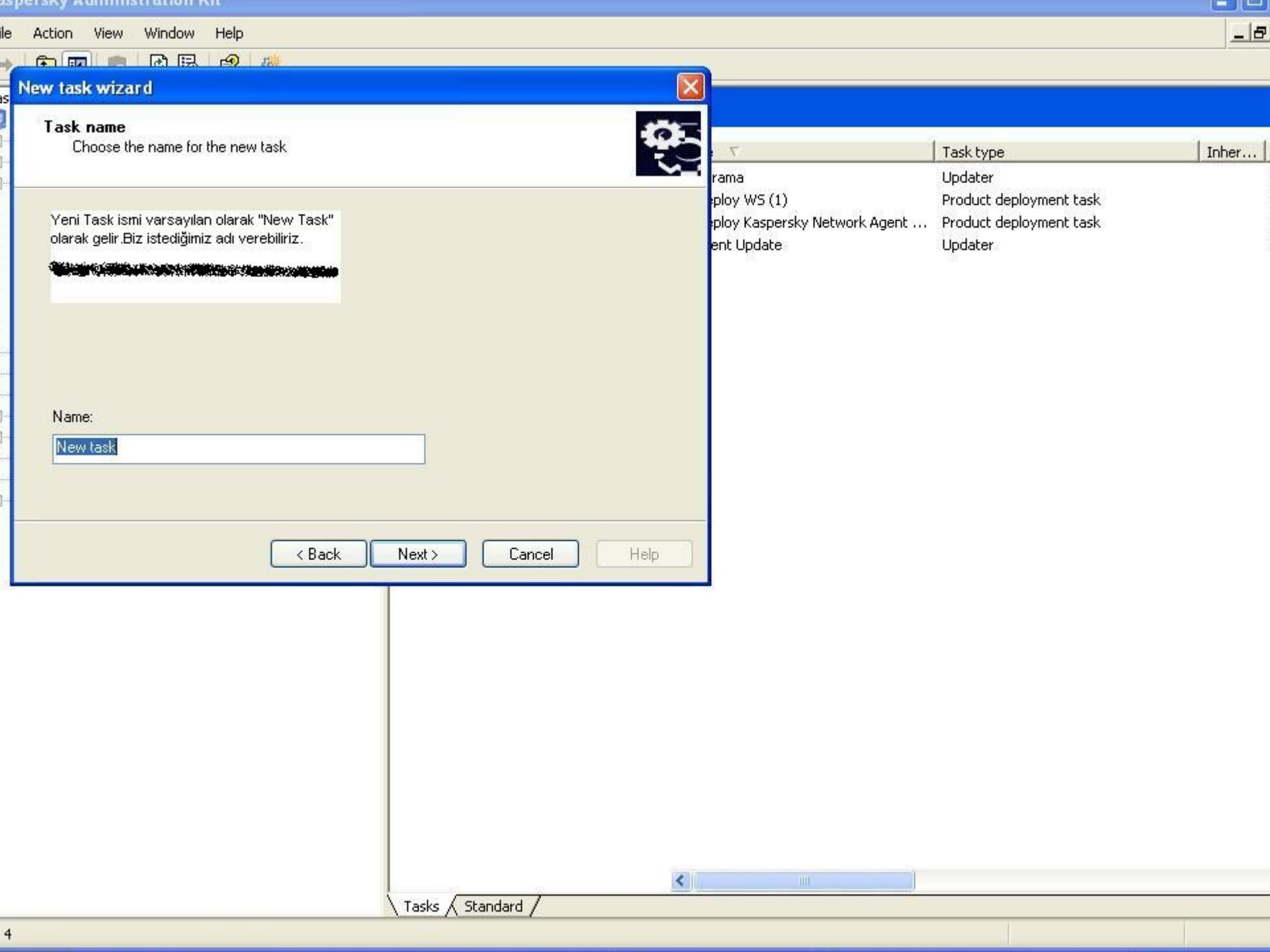

New task wizard

Task name

Choose the name for the new task



Yeni Task ismi varsayılan olarak "New Task" olarak gelir. Biz istediğimiz adı verebiliriz.

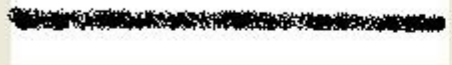

Name:

- < Back
- Next >
- Cancel
- Help

	Task type	Inher...
rama	Updater	
ploy WS (1)	Product deployment task	
ploy Kaspersky Network Agent ...	Product deployment task	
ent Update	Updater	

Kaspersky Administration Kit

Administration Server 192.168.1.10

Protection status

Network: Domains

Groups

Policies

Group tasks

Administration servers

Training

Policies

Group tasks

Administration servers

Updates

Remote install

Reports

Computer queries

Events

Global tasks

Licenses

Storages

Tasks

Managing group tasks for all client computers of the administration group

Administration Server

Name	Task type	Inher...
Deploy WS (1)	Product deployment task	
Deploy Kaspersky Network Agent ...	Product deployment task	

New task wizard

Task name

Choose the name for the new task.

Yeni Task ismi olarak "Tarama" veriyoruz.

Name:

Tarama

< Back

Next >

Cancel

Help

Kaspersky Administration Kit

Administration Server 192.168.1.10

- Protection status
- Network: Domains
- Groups
 - Policies
 - Group tasks
- Administration servers
- Training
 - Policies
 - Group tasks
- Administration servers
- Updates
- Remote install
- Reports
- Computer queries
- Events
- Global tasks
- Licenses
- Storages

Task ismini verip ileri dediğimizde üst bölümde (Application) ekranın hangi veriyonu için yapacağımız sorulur Clientlara yapacağımız için "Workstation 6.0" versiyonunu alttaki bölümde ise Task Tipi olarak Tarama yapacağımız için "Virus scan" seçip devam ediyoruz.

Tasks

Managing group tasks for all client computers of the administration group

Administration Server

Add task

New task wizard

Application

Select application to perform the task

Application

Name

- Kaspersky Anti-Virus 6.0 for Windows Servers
- Kaspersky Anti-Virus 6.0 for Windows Workstations
- Kaspersky Anti-Virus 5.0 for Windows Workstations

Task type

Name

- License key installation
- Virus scan**
- Update rollback
- Updater

Name	Task type	Inher...
Tarama	Updater	
Deploy WS (1)	Product deployment task	
Deploy Kaspersky Network Agent ...	Product deployment task	
Client Update	Updater	

< Back

Next >

Cancel

Help

Kaspersky Administration Kit

Administration Server 192.168.1.10

- Protection status
- Network: Domains
- Groups
 - Policies
 - Group tasks
- Administration servers
- Training
 - Policies
 - Group tasks
- Administration servers
- Updates
- Remote install
- Reports
- Computer queries
- Events
- Global tasks
- Licenses
- Storages

Task'ı seçtikten sonra hangi uygulamaları tarama yapmak istediğimiz bölüm gelir istediğimiz uygulamayı seçtikten sonra devam ediyoruz.

Tasks

Managing group tasks for all client computers of the administration group

Administration Server

Add task



New task wizard

Virus scan

Please specify the default settings for virus scan tasks.

Objects to scan

- My Computer
- My Documents
- Mail databases
- System memory
- Startup objects
- Disk boot sectors
- System Backup storage
- All removable drives
- All hard drives
- All network drives

Add...

Delete

< Back

Next >

Cancel

Help



Kaspersky Administration Kit

Administration Server 192.168.1.10

Protection status

Network: Domains

Groups

Policies

Group tasks

Administration servers

Training

Policies

Group tasks

Administration servers

Updates

Remote install

Reports

Computer queries

Events

Global tasks

Licenses

Storages

bölümde eğer bir virüs bulunursa kullanıcıya uyarı verip
meyeyeceği sorulur en alttaki seçenekleri seçersek
"Disinfect", "Temizle", "Delete if Disinfect Fails" eğer
izleme işlemi başarısız olursa "Dosyayı Sil"
amındadır.

Tasks

Managing group tasks for all client
computers of the administration group

Administration Server

Add task



New task wizard

Virus scan

Please specify the default settings for virus scan tasks

Action

- Prompt for action when the scan is complete
- Prompt for action during scan
- Do not prompt for action
- Disinfect
- Delete if disinfection fails

Name	Task type	Inher...
Tarama	Updater	
Deploy WS (1)	Product deployment task	
Deploy Kaspersky Network Agent ...	Product deployment task	
Client Update	Updater	

< Back

Next >

Cancel

Help

Kaspersky Administration Kit

Administration Server 192.168.1.10

Protection status

Network: Domains

Groups

Policies

Group tasks

Administration servers

Training

Policies

Group tasks

Administration servers

Updates

Remote install

Reports

Computer queries

Events

Global tasks

Licenses

Storages

Bu bölümde taramanın nasıl yapılması gerektiği sorulur. "Manually" Manuel olarak tarama yapmak istediğimizi seçip (istenirse istenilen bir gün ve saat olarak da ayarlanabilir.) ileri diyoruz.

Tasks

Managing group tasks for all client computers of the administration group

Administration Server

Name	Task type	Inher...
Deploy WS (1)	Product deployment task	
Deploy Kaspersky Network Agent ...	Product deployment task	

New task wizard

Task scheduling settings

Choose when you want to execute the task.

Scheduled run:

Manually

 Run missed tasks Randomize the task start with interval (min.):

5

< Back

Next >

Cancel

Help

Kaspersky Administration Kit

Administration Server 192.168.1.10

Protection status

Network: Domains

Groups

Policies

Group tasks

Administration servers

Training

Policies

Group tasks

Administration servers

Updates

Remote install

Reports

Computer queries

Events

Global tasks

Licenses

Storages

Taramanın ayarları bittikten sonra "Finish" diyerek Taskı sonlandırıyoruz.

Tasks

Managing group tasks for all client computers of the administration group

Administration Server

Name	Task type	Inher...
Deploy WS (1)	Product deployment task	
Deploy Kaspersky Network Agent ...	Product deployment task	

New task wizard



Completing the New Task Wizard

You have successfully created new task 'Tarama' of 'Kaspersky Anti-Virus 6.0 for Windows Workstations v. 6.0'

In order to complete the wizard, press the "Finish" button.

< Back

Finish

Cancel

Help

Kaspersky Administration Kit

Administration Server 192.168.1.10

Protection status

Network: Domains

Groups

Policies

Group tasks

Administration servers

Training

Policies

Group tasks

Administration servers

Updates

Remote install

Reports

Computer queries

Events

Global tasks

Licenses

Storages

Tarama Taskının özellikleri Grup Taskından görülebilir

Tasks

Tarama Properties

General Properties Account Schedule Notification



Tarama

Application: Kaspersky Anti-Virus 6.0 for Windows Works

Task type: Updater

Created: 19.07.2007 18:27:08

Last command:

Modified: 0 Completed: 0

Scheduled: 1 Completed with an error: 0

Paused: 0

Running: 0

Results

 Send to slave Administration Servers

Start

Stop

Pause

Resume

OK

Cancel

Apply

Task type Inher...

Product deployment task

Product deployment task

Updater

Updater

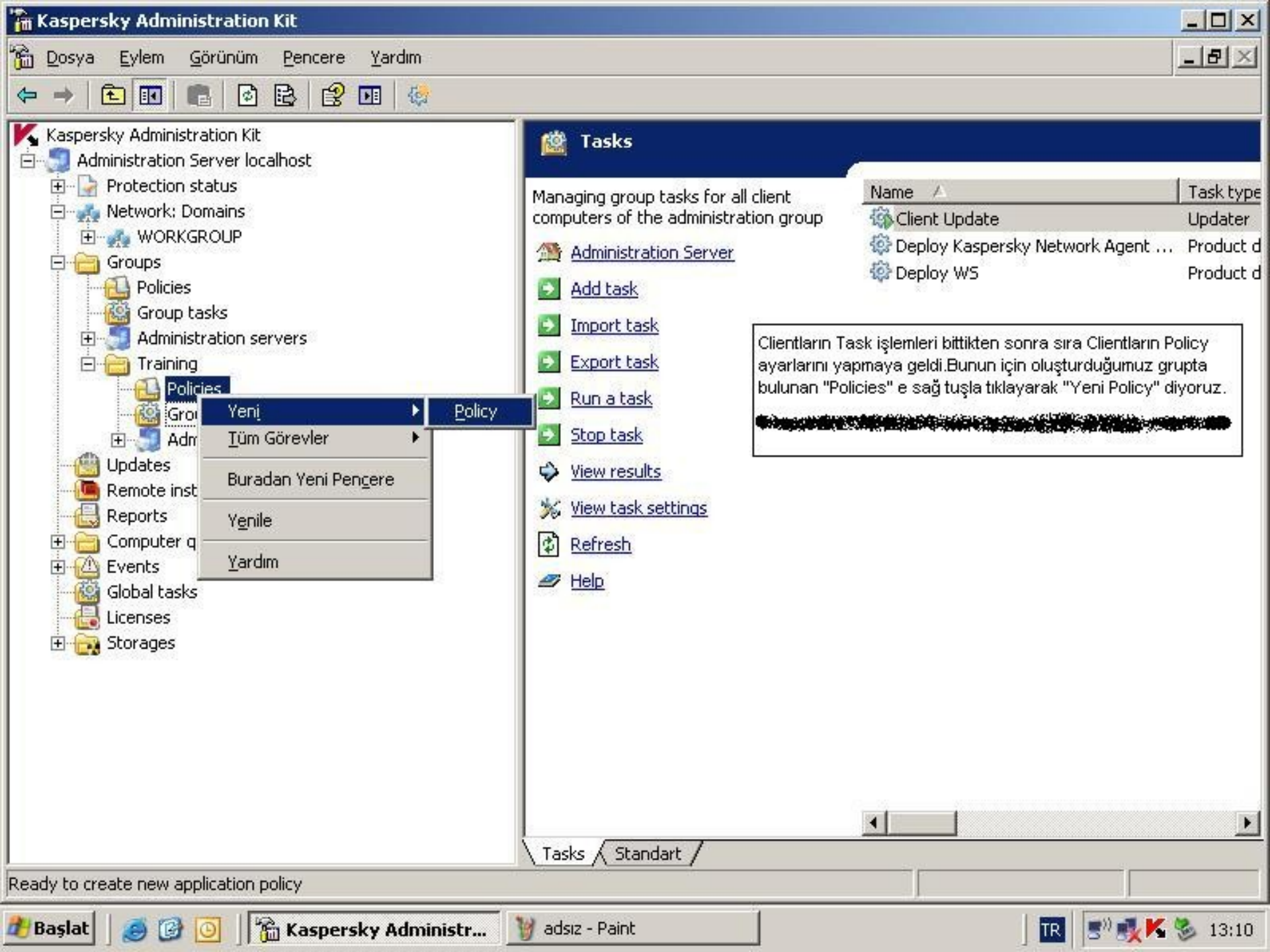

New Policy Wizard



Welcome to the New Policy Wizard

This wizard helps you to create a new policy.

To continue the wizard, click "Next".

< Geri

İleri >

İptal

Yardım

+ Storages

Policies

Standart

Name ▾

Bu görünümde görüntülenecek öğe yok.

Yeni Policy dedikten sonra karşımıza "New Policy Wizard" yani "Yeni Politika Sihirbazı" çıkar. İleri diyerek devam ediyoruz.

New Policy Wizard

New policy name

Enter new policy name



Poicy ismi varsayılan olarak "New Policy" olarak gelir.Biz istediğimiz bir isim verebiliriz.

Name:

New policy

< Geri

İleri >

İptal

Yardım

+ Storages

Policies

Standart

Policies: 0

New Policy Wizard

Application

Choose the application to define the policy



Poicy ismini verdikten sonra policilerin hangi uygulama için yapılmak istendiği sorulur. Biz Clientlara uygulayacağımız için Workstation 6.0 seçip ileri diyoruz.

Application name:

Kaspersky Anti-Virus 6.0 for Windows Workstations

< Geri

İleri >

İptal

Yardım

+ Storages

Policies

Standart

Policies: 0

Başlat



Kaspersky Administr...

adsız - Paint

TR



13:12

New Policy Wizard

Create new application policy

Ready to create new application policy.



You are about to add new policy. Click 'Next' to continue.

Policy uygulamasının hangi uygulamaya uygulanmak istenildiği seçildikten sonra Policy Statüsünün nasıl olması gerektiğini ayarlayacağımız bölüm geldi."Active Poicy" Policy ayarlandıktan sonra hemen uygulamaya geçmek için seçilir,"Clientlar ayarları değiştirmesini istemediğimiz için Active Policy seçilir"

Policy status:

- Active Policy
- Inactive policy
- Mobile user policy

< Geri

İleri >

İptal

Yardım

+ Storages

Policies

Standart

Policies: 0

Başlat



Kaspersky Administr...

adsız - Paint

TR



13:13

New Policy Wizard

Protection

Please specify the affected protection components



- Protection
 - File Anti-Virus
 - Mail Anti-Virus
 - Web Anti-Virus
 - Proactive Defense
 - Anti-Spy
 - Anti-Hacker
 - Anti-Spam

Policy uygulamasının Hangi Antivirüs ayarları için uygulanması gerektiği sorulur. "Anti Spam varsayılan olarak seçili gelmez, istenirse seçilebilir." leri diyoruz.

Configure...

< Geri

İleri >

İptal

Yardım

+ Storages

Policies

Standart

Policies: 0

Başlat



Kaspersky Administr...

adsız - Paint

TR



13:13

New Policy Wizard

Virus scan

Please specify the default settings for virus scan tasks

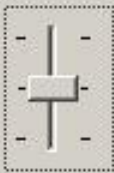

Security Level

**Recommended**

- Optimal protection
- Appropriate for most users

Customize...

Default

Action

- Prompt for action when the scan is complete
- Prompt for action during scan
- Do not prompt for action
- Disinfect
- Delete if disinfection fails

Virüs tarama ayarının nasıl olması gerektiği sorulur.

< Geri

İleri >

İptal

Yardım

+ Storages

Policies

Standart

Policies: 0

Başlat



Kaspersky Administr...

adsız - Paint

TR



13:14

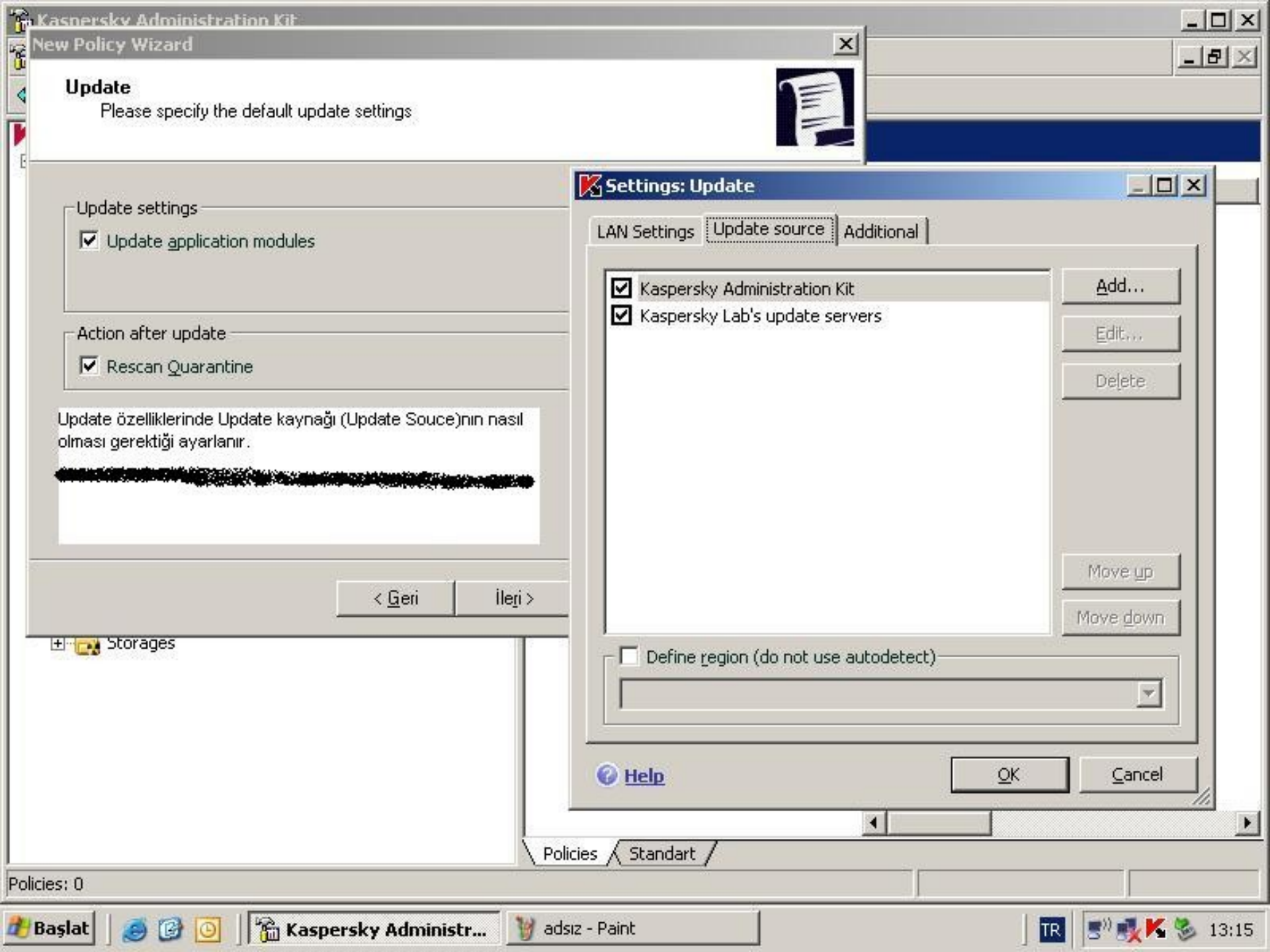

Update

Please specify the default update settings

Update settings

Update application modules

Action after update

Rescan Quarantine

Update özelliklerinde Update kaynağı (Update Souce)nın nasıl olması gerektiği ayarlanır.

< Geri

İleri >

+ Storages

Settings: Update

LAN Settings

Update source

Additional

- Kaspersky Administration Kit
- Kaspersky Lab's update servers

Add...

Edit...

Delete

Move up

Move down

Define region (do not use autodetect)

Help

OK

Cancel

Policies

Standart

Policies: 0

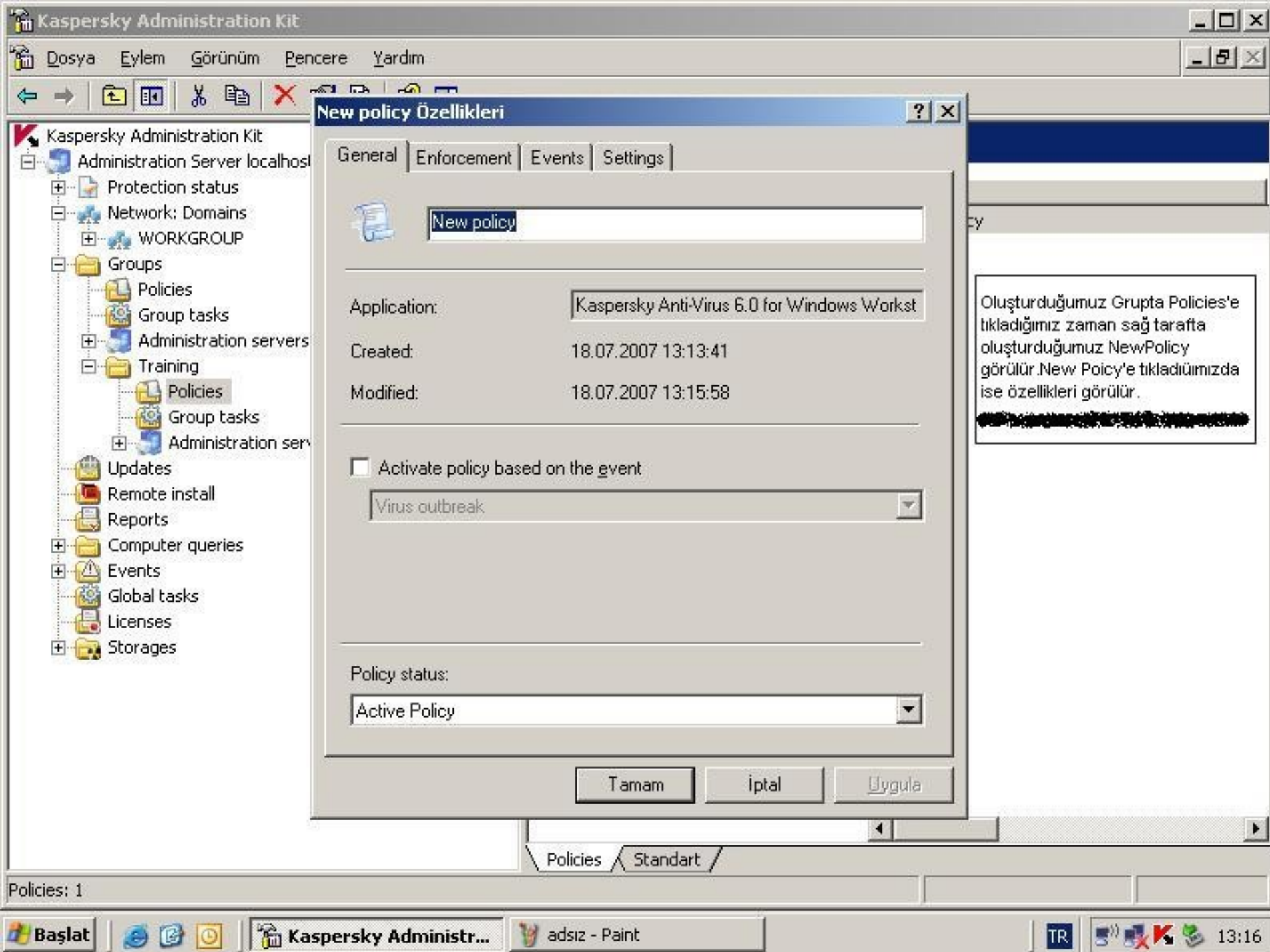

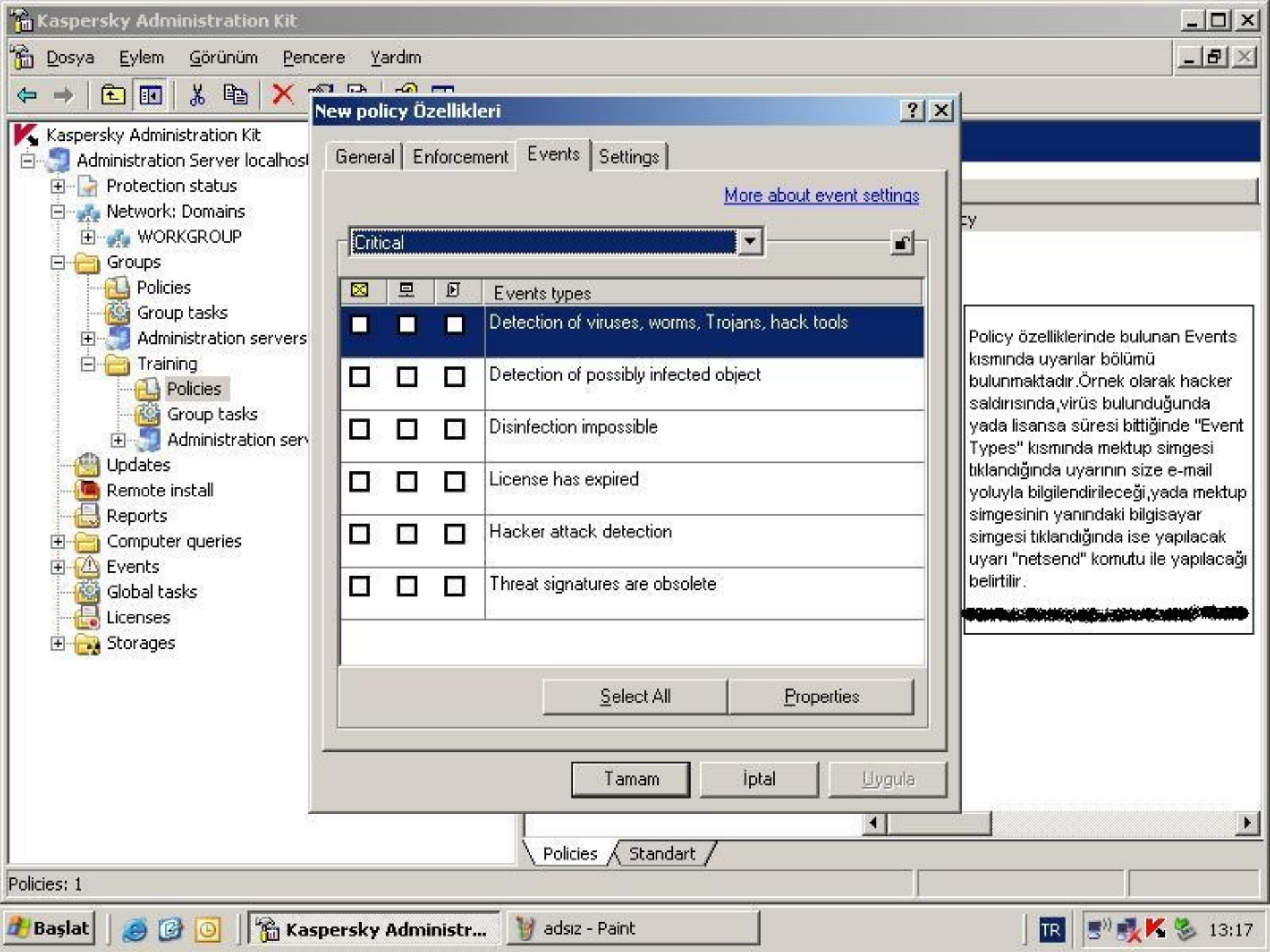

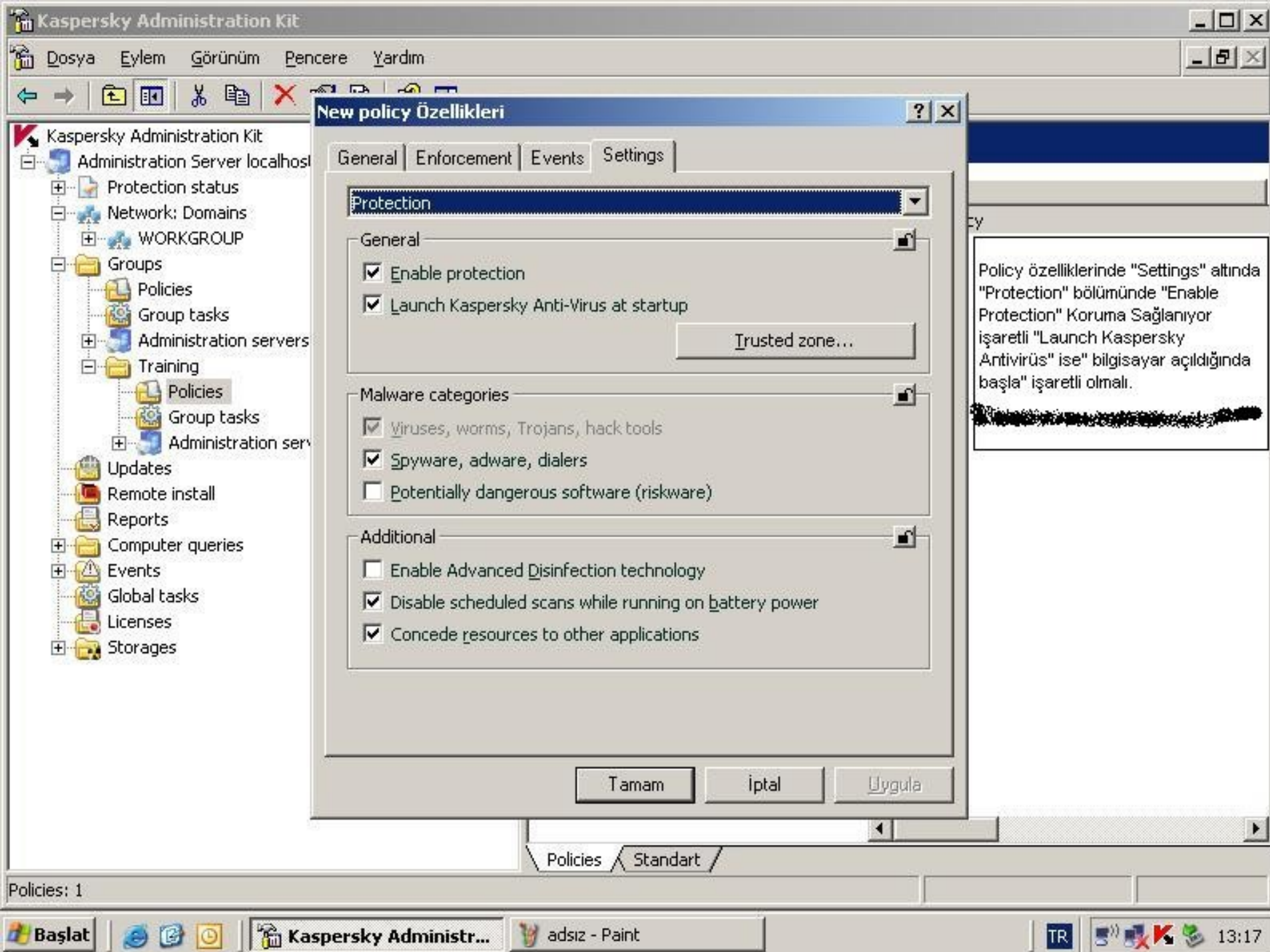

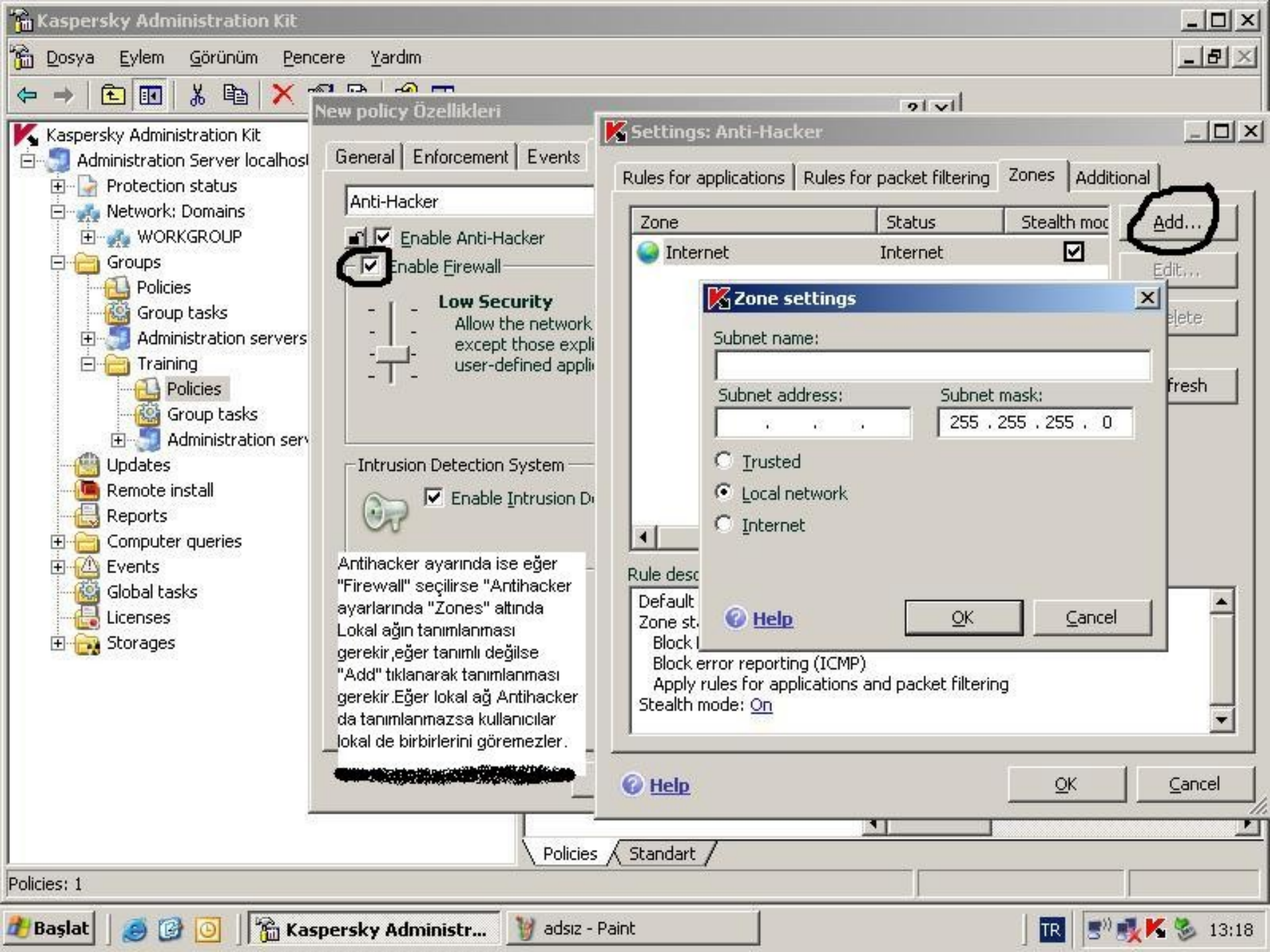

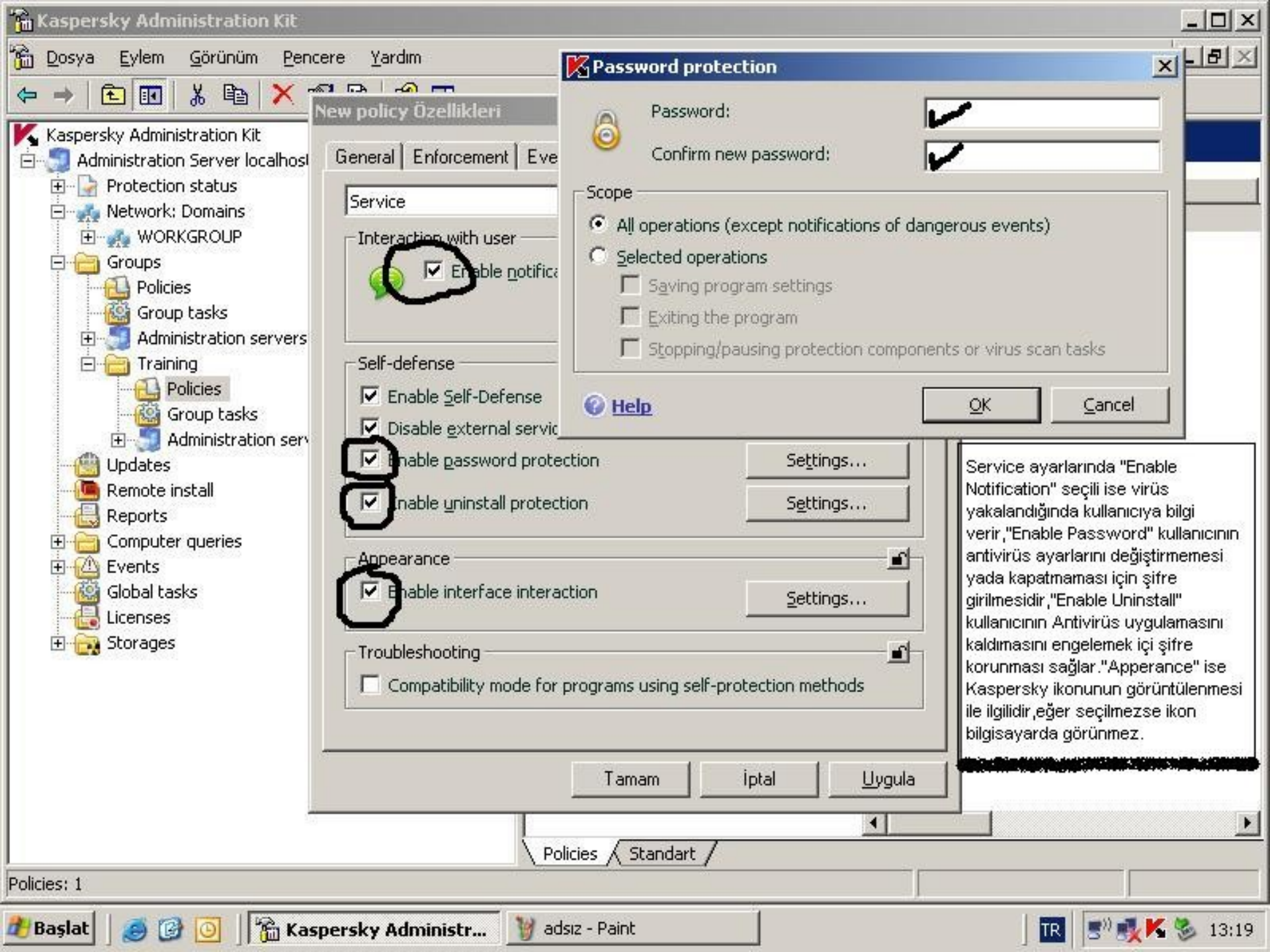

New policy Özellikleri

General | Enforcement | Events

Service

Interaction with user

- Enable notification

Self-defense

- Enable Self-Defense
- Disable external services
- Enable password protection
- Enable uninstall protection

Appearance

- Enable interface interaction

Troubleshooting

- Compatibility mode for programs using self-protection methods

Tamam | İptal | Uygula

Password protection

Password:

Confirm new password:

Scope

- All operations (except notifications of dangerous events)
- Selected operations
 - Saving program settings
 - Exiting the program
 - Stopping/pausing protection components or virus scan tasks

Help

OK | Cancel

Service ayarlarında "Enable Notification" seçili ise virüs yakalandığında kullanıcıya bilgi verir, "Enable Password" kullanıcının antivirüs ayarlarını değiştirmemesi yada kapatmaması için şifre girilmesidir, "Enable Uninstall" kullanıcının Antivirüs uygulamasını kaldırmasını engellemek için şifre korunması sağlar. "Appearance" ise Kaspersky ikonunun görüntülenmesi ile ilgilidir, eğer seçilmezse ikon bilgisayarda görünmez.

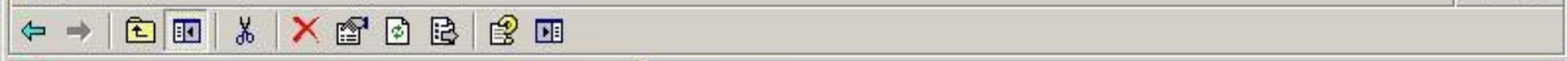

Kaspersky Administration Kit

- Administration Server localhost
 - Protection status
 - Network: Domains
 - Groups
 - Policies
 - Group tasks
 - Administration servers
 - Training
 - Policies
 - Group tasks
 - Administration servers
 - Updates
 - Remote install
 - Reports
 - Computer queries
 - Events
 - Global tasks
 - Licenses
 - Storages

Son olarak yarattığımız gruptaki bilgisayarın durumunu görebilmek için gruptaki bilgisayar üzerine sağ tıklayıp synchronize diyoruz.

Groups

Management of administration groups

- Administration Server
- Add a group
- Add computers
- Manage group tasks
- Manage group policies
- Manage slave administration servers
- Install the application onto all computers in the group
- Add a new report template
- Manage rules for managing computers
- Configure the group access rights
- View group settings
- Install application onto computer
- Synchronize computer
- Manage applications installed on the computer

Name

- Policies
- Group tasks
- Administration servers
- VMXXP...

- Protection
- Tasks
- Applications
- Events
- Deployment Wizard
- Synchronize
- Reset Virus Counter
- Connect to Remote Desktop
- Kes
- Sil
- Yenile
- Özellikler
- Yardım

Groups Standart

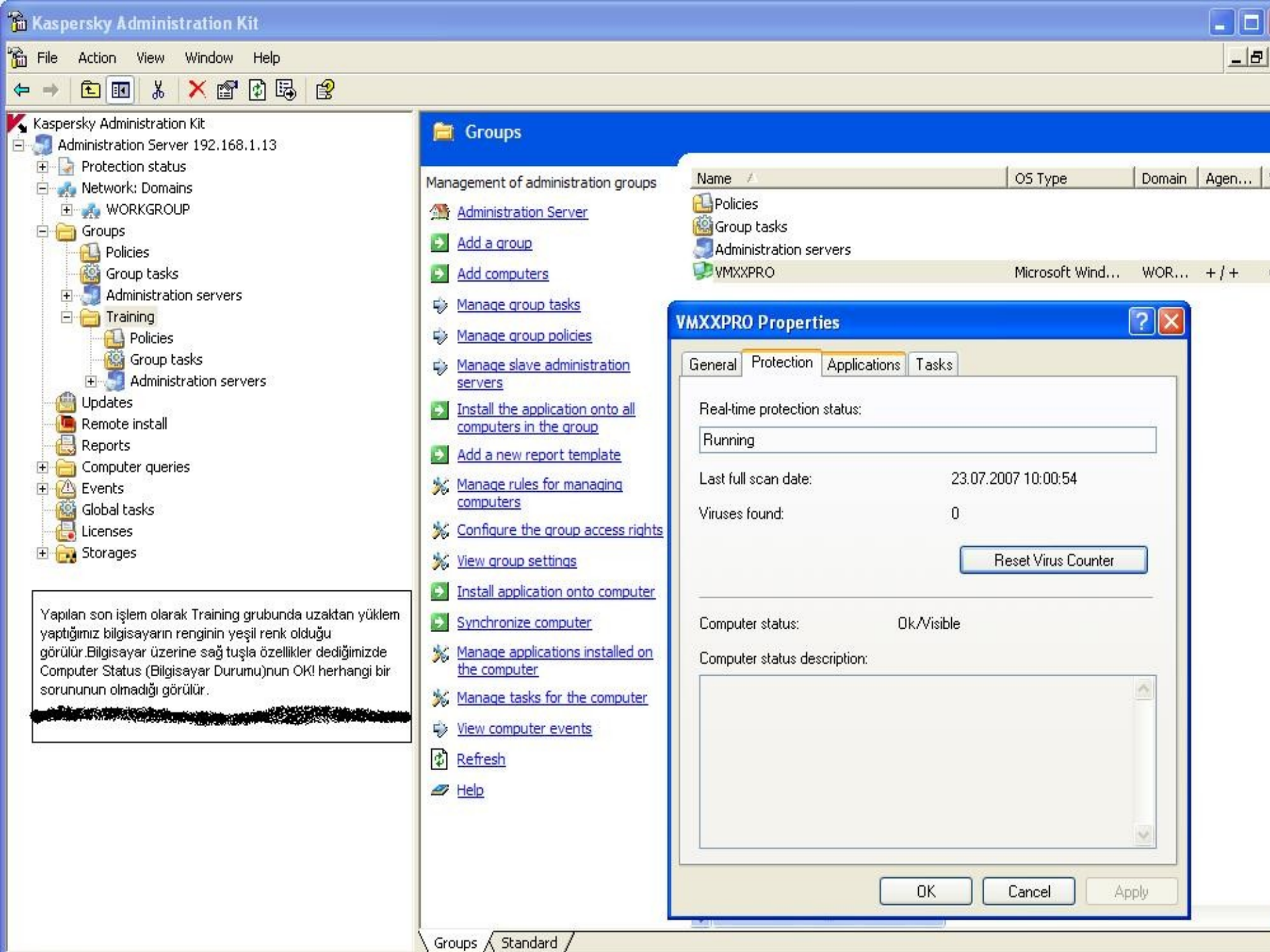



Kaspersky Administration Kit

Administration server: 192.168.1.13 (Not connected)

Kaspersky Administration Kit

Managing Kaspersky Lab applications

[Add an Administration Server](#)[Help](#)

Kaspersky Administration Konsolu kurduktan sonra Administration Servera bağlanmak için Administration Serverı tıkladığımızda Administration Server'ı kurduğumuz makinenein IP numarasını girmemiz gerekmektedir.

Connection settings

Server address:

Ok

Cancel

Options >>

Kaspersky Administration Kit

Administration server: 192.168.1.13 (Not connected)

Kaspersky Administration Kit

Managing Kaspersky Lab applications

 [Add an Administration Server](#)

 [Help](#)

Administration Server'in IP numarasını girdikten sonra Administration Server'in Yetkili kullanıcı adı ve şifresi gerekmektedir.

Kaspersky Administration Kit



Connecting to the server '192.168.1.13' at port 13000.
Please wait...

Enter user name and password

Specify an account that has permission to perform required operations

Username:

administrator

Password:

Ok

Cancel



Administration Kit
Administration Server 192.168.1.13

- Protection status
- Network: Domains
- Groups
- Updates
- Remote install
- Reports
- Computer queries
- Events
- Global tasks
- Licenses
- Storages

li kullanıcı adı şifresi girdikten sonra Administration
er'a bağlanılmış olunur.

Main screen - 192.168.1.13

Anti-virus protection management

- 

[Network](#)
View the computer network structure and configure the computer search parameters
- 

[Groups](#)
Create logical network: create administration groups, add client computers.
- 

[Policies](#)
Create and configure group policies for applications.
- 

[Group tasks](#)
Create and configure tasks for groups.
- 

[Global tasks](#)
Create and configure tasks for any selection of computers.
- 

[Deployment](#)
Perform remote installation and removal of applications on client computers. Create installation packages
- 

[Updates](#)
Configure updating of anti-virus database and application modules

Anti-virus protection monitoring

- 

[Protection status](#)
View information about the current status of the anti-virus protection system.
- 

[Events](#)
View events registered during the operation of the application.
- 

[Report](#)
Configure, create and view reports about the status of the anti-virus protection system.
- 

[Select computers](#)
Search for client computers that meet specified criteria and view information about computers you selected.

Advanced

- 

[Licenses](#)
Install license keys on the client computers. View information about license keys used.
- 

[Backup copying](#)
Create a backup copy of the Administration Server data.
- 

[Introduction](#)
View description of how to use the application..
- 

[Help](#)

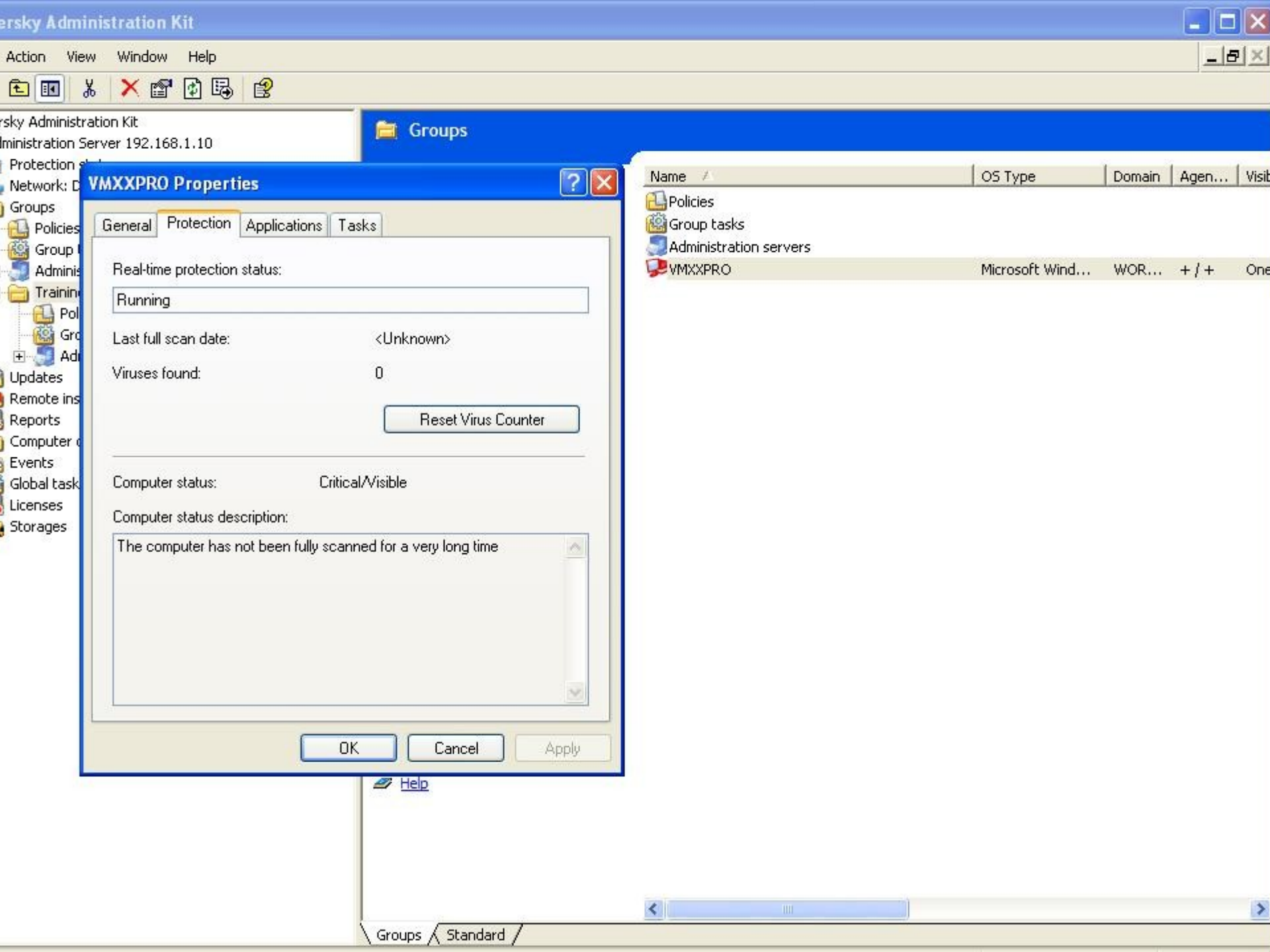

Groups

VMXXPRO Properties

General Protection Applications Tasks

Real-time protection status:

Running

Last full scan date:

<Unknown>

Viruses found:

0

Reset Virus Counter

Computer status:

Critical/Visible

Computer status description:

The computer has not been fully scanned for a very long time

OK

Cancel

Apply

Help

Name	OS Type	Domain	Agent	Visibility
------	---------	--------	-------	------------

- Policies
- Group tasks
- Administration servers
- VMXXPRO** Microsoft Wind... WOR... + / + One